



LIBRARIES

UNIVERSITY OF WISCONSIN-MADISON

Wisconsin basketball facts 1954-55. 1954

Madison, Wisconsin: National "W" Club, 1954

<https://digital.library.wisc.edu/1711.dl/62X7CYZCX7PUD83>

<http://rightsstatements.org/vocab/InC/1.0/>

The libraries provide public access to a wide range of material, including online exhibits, digitized collections, archival finding aids, our catalog, online articles, and a growing range of materials in many media.

When possible, we provide rights information in catalog records, finding aids, and other metadata that accompanies collections or items. However, it is always the user's obligation to evaluate copyright and rights issues in light of their own use.

Wisconsin



1954-55 BASKETBALL FACTS

PUBLISHED AND SOLD BY NATIONAL W CLUB (An Alumni Organization of Major Lettermen)

WISCONSIN BASKETBALL PROSPECTS CARRY REBUILDING TAG

WITH only one starter returning from last year, basketball prospects at the University of Wisconsin for the 1954-55 season primarily must be defined as a period of rebuilding.

Coach Harold E. "Bud" Foster enters his 21st season at Badger boss man of varsity cagers with just one member of last year's starting five and thereby faces a Herculean task in developing a quintet capable enough for the rigorous Western Conference campaigns.

For support of Dick Cable, senior forward from Stevens Point, who led the varsity in scoring with 301 points last year, Coach Foster can call upon five other major lettermen. However, none of them saw too much action last year as reserves and, among themselves, only tallied 168 points.

The lettermen, other than Cable, Include Centers Jack Parker, Madison, and Dan Folz, Milwaukee; Forwards Jim Clinton, Milwaukee, and Curt Mueller, Prairie du Sac; and Guard Dick Miller, Wheeling, W. Va. All are juniors except Clinton who is a senior. Clinton won a letter in 1951 but was out of school two years because of ineligibility and illness. He returned last year but played only briefly.

Two junior "W" winners also are on hand. They are Dick Jorgensen, Neenah, junior guard, and Bob Badura, Kohler, junior guard. Of this duo, Jorgensen saw the most action late in the season and rates the best chance of making the grade.

Of a group of seven sophomores still on the squad, Dick Zeiger, 6-foot, 5-inch forward from Milwaukee, seems the best. Others include Mike Belkin, Cleveland, Ohio; Dick Schneider, Sheldon, Iowa; and Gil Homstad, Black River Falls, forwards; Adrian Wrobleski, Rocky River, Ohio, guards. The seventh newcomer is Billy Lowe of Eau Claire, who is expected to report after completing his football season as a halfback.

The squad is completed with John Kardach, Stevens Point, junior, guard, and Tom Mack, Madison, junior, forward, who were squad members last year but did not win any awards.

Based on their experience, the lettermen probably will get the initial starting call. This would mean Cable (6-11½) teaming with Mueller (6-3) at forward posts while Folz (6-6½) and Parker (6-5) would alternate at center. Miller (6-1), a long distance sharpshooter, seems set at one of the guards with young Jorgensen (6-0) most likely to be his running mate at this stage of the season.

Zeiger (6-5) at one forward, Lowe (6-0) at a guard, are other outstanding candidates for a starting berth. However, big Jim Clinton (6-5) who was a leading scorer in this sophomore year, does not figure strongly in the Badger plans unless he can shake off the effects of his long illness. If he returned to his sophomore form, he'd be a starter and would give the club a tremendous rebounding and scoring asset.

Cable, who has played as a regular since he was a freshman, undoubtedly will be the scoring sparkplug. He has tallied 738 points in three seasons and needs 432 points in his windup year to become the school's best point-maker. The record is 1169 points scored by Don Rehfeldt by the time he finished his career in 1950.

Cable also holds the school record for best field goal percentages of .436 for a season and .432 for a Big Ten schedule.

Last year Wisconsin won 12 and lost 10 in the overall season but won only 6 of 14 Big Ten games to finish in a tie with Northwestern for fifth place.

— W —

Wisconsin shares with Purdue the distinction of having won or shared the most Western Conference championships in basketball. Each has won six outright titles and gained a share of seven other crowns. The Badgers tied with Purdue for the 1912 title, then won the 1913 and 1914 crowns outright. Other undisputed championships came in 1916, 1918, 1941, and 1947, while the title ties after 1912 included the years of 1907, 1921, 1923, 1924, 1929, 1935.

Wisconsin is one of five schools ever to win a championship on a perfect record, taking the 1914 title with 12 straight wins. The Badgers won all 12 of their games in 1912 as did Purdue but the two schools did not play each other that season.

LETTERMEN RETURNING

RICHARD CABLE—Forward
 JAMES CLINTON—Forward
 DAN FOLZ—Center
 RICHARD MILLER—Guard
 CURT MUELLER—Forward
 JOHN PARKER—Center

LETTERMEN LOST

MIKE DALY—Forward
 ROGER GODFREY—Guard
 PAUL MORROW—Center
 DAN SPIKA—Guard
 TONY STRACKA—Forward
 BOB WEBER—Guard
 RON WEISNER—Guard

STARTING TIMES FOR HOME GAMES

(All Central Standard)

Mon., Dec. 6—Western Michigan at Madison	8:00 p.m.
Sat., Dec. 18—Louisiana State at Madison*	8:00 p.m.
Mon., Dec. 20—Tulane at Madison	8:00 p.m.
Wed., Dec. 29—Princeton at Madison	8:00 p.m.
Mon., Jan. 3—Iowa at Madison	8:00 p.m.
Sat., Jan. 15—Indiana at Madison	8:00 p.m.
Sat., Feb. 5—Michigan State at Madison	8:00 p.m.
Sat., Feb. 12—Ohio State at Madison	8:00 p.m.
Sat., Feb. 19—Illinois at Madison	8:00 p.m.
Mon., Feb. 21—Minnesota at Madison	8:00 p.m.
Mon., Feb. 28—Purdue at Madison	8:00 p.m.

STARTING TIMES FOR ROAD GAMES

Sat., Dec. 4—Notre Dame at Notre Dame	8:00 p.m.
Sat., Dec. 11—Oklahoma at Norman	8:00 p.m.
Mon., Dec. 13—Missouri at Columbia	8:00 p.m.
Sat., Jan. 1—Illinois at Champaign	8:00 p.m.
Sat., Jan. 8—Michigan State at East Lansing	7:00 p.m.
Mon., Jan. 10—Michigan at Ann Arbor	7:00 p.m.
Mon., Jan. 17—Butler at Indianapolis*	8:15 p.m.
Mon., Feb. 7—Indiana at Bloomington	7:30 p.m.
Mon., Feb. 14—Purdue at Lafayette	7:30 p.m.
Sat., Feb. 26—Northwestern at Evanston	8:00 p.m.
Sat., Mar. 5—Minnesota at Minneapolis	8:00 p.m.

*Time subject to change.

WISCONSIN'S MOST VALUABLE PLAYERS

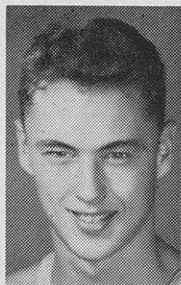

Nicholas

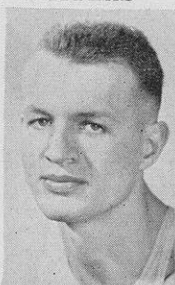

Rehfeldt

- 1941—Gene Englund, center (also won Big Nine Tribune award)
- 1942—Johnny Kotz, forward (also won Big Nine Tribune award)
- 1943—Bob Sullivan, forward
- 1944—Ray Patterson, center
- 1945—Ray Patterson, center
- 1946—Bob Cook, forward
- 1947—Glen Selbo, guard (also won Big Nine Tribune award)
- 1948—Bob Cook, forward
- 1949—Don Rehfeldt, center
- 1950—Don Rehfeldt, center (also won Big Nine Tribune award)
- 1951—Ab Nicholas, guard
- 1952—Ab Nicholas, guard
- 1953—Charles Siefert, guard
- 1954—Paul Morrow, center

WISCONSIN

ALL-AMERICAN PLAYERS

- 1930—Harold "Bud" Foster, center
- 1941—Gene Englund, center
- 1942—Johnny Kotz, forward
- 1950—Don Rehfeldt, center
- 1952—Ab Nicholas, guard

WISCONSIN ALL-CONFERENCE PLAYERS

- 1907—Charles Scribner, forward*
- 1907—Arthur Frank, guard*
- 1908—Hugh Harper, guard*
- 1908—Helfner Swenholt, forward*
- 1911—Wallie Scoville, guard
- 1912—Wallie Scoville, guard
- 1912—Otto Stangel, forward
- 1913—John Van Riper, guard*
- 1913—Gene Van Ghent, center*
- 1913—Carl Harper, guard*
- 1913—Allen Johnson, forward*
- 1914—Gene Van Ghent, center*
- 1914—Carl Harper, guard*
- 1915—George Levis, forward
- 1916—George Levis, forward
- 1916—William Chandler, center
- 1916—Harold Olson, guard
- 1917—William Chandler, center
- 1917—Harold Olson, guard
- 1917—Paul Meyers, guard
- 1923—Gus Tebell, guard
- 1923—Rollie Williams, guard
- 1924—Marshall Diebold, guard
- 1925—Marshall Diebold, guard
- 1928—George Hotchkiss, guard
- 1929—Harold E. Foster, center*
- 1929—Ed Chmielewski, guard*
- 1930—Harold E. Foster, center*
- 1930—Ed Chmielewski, guard
- 1934—Rolf "Chub" Poser, guard
- 1935—Rolf "Chub" Poser, guard
- 1935—Gil McDonald, guard
- 1938—Hod Powell, forward
- 1940—Gene Englund, center
- 1941—Gene Englund, center
- 1941—John Kotz, forward
- 1942—John Kotz, forward
- 1943—Ray Patterson, center (2nd)
- 1944—Ray Patterson, center (2nd)
- 1944—Russ Wendland, guard (2nd)
- 1946—Bobby Cook, forward (hm)
- 1947—Glen Selbo, guard
- 1947—Walt Lautenbach, guard
- 1947—Bob Cook, forward
- 1948—Bob Cook, forward
- 1949—Don Rehfeldt, center
- 1950—Don Rehfeldt, center
- 1951—Ab Nicholas, guard
- 1952—Ab Nicholas, guard
- 1954—Paul Morrow, center

*Also All-Western choice.

WISCONSIN COACHING STAFF

HEAD BASKETBALL COACH—HAROLD E. "BUD" FOSTER

Birthdate—May 30, 1906

THREE Western Conference championships, one National Collegiate Athletic Association title, and three runners-up in Big Ten play during the past 20 years of varsity coaching are the highlights in the career of Harold E. "Bud" Foster, University of Wisconsin head basketball coach.

Born in Newton, Kansas, May 30, 1906, Bud had the distinction of being the heaviest baby ever born in that state; he tipped the scales at 13¾ pounds.

Because Newton did not offer any high school facilities, Bud prepped at Mason City, Iowa, high school, then went to Chicago. He entered Wisconsin in 1926, studying economics and playing basketball. He was all-conference center in the seasons of 1929 and 1930; also earned All-American honors in 1930.

Graduating in June, 1930, Foster played professional basketball with Chicago and Oshkosh (All-Stars) teams, selling seeds for an Oshkosh firm during the off-seasons. In 1933, he was named freshman coach at Wisconsin and stepped into the varsity coaching spot when Dr. Walter E. Meanwell resigned in 1934.

Foster's initial team tied for the conference crown in 1935, then spent the next five years in the conference second division. But, in 1941, he welded together a fine group of players which, after a poor start, won their last 15 games to snare both Big Ten and NCAA championships. His last championship team was in 1946-47 and these cagers also finished third in the Eastern NCAA regional meet in 1947.



Foster

ASSISTANT BASKETBALL COACH—FRED "FRITZ" WEGNER

Birthdate—November 24, 1912

LIKE FOSTER, Fred "Fritz" Wegner, assistant coach, is a graduate of Wisconsin and also played on the Oshkosh All-Star pro cage teams. Fred, who is regarded as one of the keenest scouts in collegiate basketball and an ideal assistant coach, played guard on the Wisconsin varsity teams of 1934-35-36; also was first baseman on the baseball teams of those same years. He starred in basketball, baseball and track at Oshkosh high school.



Wegner

Fred came to Wisconsin as an assistant coach in basketball one year after his graduation, later on adding the baseball duties in 1938 as an assistant to Art Mansfield.

During the past eight summers, Fred has been in charge of the boys' baseball association in Madison, with approximately 1,000 youngsters competing in the various age groups.

AB NICHOLAS ASSISTANT COACH

Also a two-time choice as most valuable player and holder of school



He was rated as an All-American player in the season of 1952.

scoring marks, Ab Nicholas teams up with Cook to help coach the freshman squad. Ab, an all-conference guard in 1951 and 1952, recently finished military service and has returned to school to study for his master's degree.

ROBERT COOK ASSISTANT COACH

Bob Cook, who led Wisconsin to its last Big Ten basketball championship in 1947 and who twice was



named most valuable player by his Badger teammates, joined the coaching staff this season as a part-time assistant with the freshman squad. Cook, holder of some school scoring records, played pro ball for several seasons and now is a car salesman in Madison. He was All-Big Ten in 1947 and 1948.

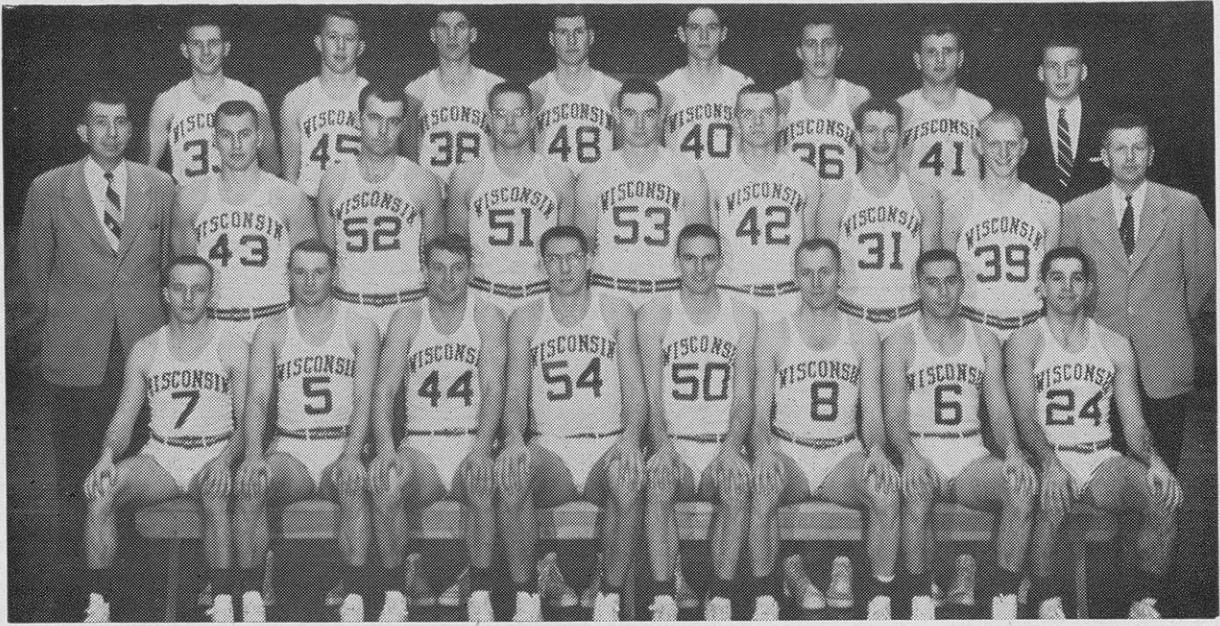

1953-54 WISCONSIN VARSITY BASKETBALL SQUAD — Left to right, front row: Mike Daly, Wisconsin Rapids; Bob Turner, Belvidere, Ill.; Tony Stracka, Harford; Paul Morrow, St. Croix Falls; Bob Weber, Lodi; Dan Spika, LaCrosse; Roger Godfrey, Wauwatosa; Ron Weisner, Elgin, Ill. Second row: Head Coach Harold "Bud" Foster; Bob Badura, Kohler; Jim Clinton, Milwaukee; Alan Hinrichs, Milwaukee; Dan Folz, Milwaukee; John Parker, Madison; Curt Mueller, Prairie du Sac; Dick Cable, Stevens Point; Assistant Coach Fred Wegner. Back row: Tom Mack, Madison; Richard Jorgensen, Neenah; Richard Winter, Antigo; John Manning, Janesville; Norbert Schachte, Madison; Dick Miller, Wheeling, W. Va.; John Kardach, Stevens Point; Student Manager Jim Forbes, Monroe.

1953-54 BASKETBALL SEASON RECORD

SCHOOL RECORDS BROKEN OR EQUALLED DURING 1954 BASKETBALL SEASON

TEAM SEASON RECORDS

Most points scored (22 games) — 1494.

Most points scored in Big Ten season (14 games)—952.

Most field goals (22 games)—504.

Most field goals scored in Big Ten season (14 games)—314.

Most free throws (22 games)—486.

Most free throws scored in Big Ten season (14 games)—324.

Best field goal percentage (all games)—.358.

Best field goal percentage for Big Ten games—.347.

Best free throw percentage (all games)—.699.

Best free throw percentage for Big Ten games—.711.

TEAM SINGLE GAME RECORDS

Most points any game — 82 (vs. L.S.U., equals mark of 1951 vs. Oregon).

Most points Big Ten game — 79 (vs. Ohio State & Michigan).

Most points for two teams — 164 (Indiana 90, Wisconsin 74). Also sets fieldhouse mark.

Best field goal percentage — .521

Date	Played at	Wis.	versus	Opp.	Crowd	Pct.	Pct.	Wisconsin F.G.	F.T.
Dec. 1	Madison	70	Butler U.	54	6,000	.347	.600		
Dec. 4	Milwaukee	64	Marquette	56	5,900	.375	.759		
Dec. 7	Chicago	75	Loyola (Chgo.)	54	3,000	.419	.619		
Dec. 12	Madison	64	Missouri	53	9,500	.380	.703		
Dec. 14	Madison	65	Oklahoma	69	7,500	.319	.656		
Dec. 19	Baton Rouge	32	Louisiana State	66	7,500	.521*	.744		
Dec. 21	New Orleans	55	Tulane (O.T.)	57	5,200	.367	.688		
Dec. 28	Madison	67	Denver U.	48	7,963	.329	.633		
Jan. 2	Madison	66	Purdue	57	10,729	.359	.667		
Jan. 4	Bloomington	67	Indiana	70	9,300	.385	.654		
Jan. 9	Iowa City	54	Iowa U.	71	13,500	.288	.706		
Jan. 11	Madison	64	Northwestern	47	8,500	.292	.650		
Jan. 16	Madison	74	Indiana	90	13,500	.361	.594		
Jan. 18	East Lansing	57	Michigan State	53	6,019	.400	.833		
Feb. 6	Columbus	79	Ohio State	73	6,356	.347	.744		
Feb. 13	Madison	64	Illinois (O.T.)	70	13,500	.367	.645		
Feb. 15	Madison	68	Minnesota	78	12,000	.260	.757		
Feb. 20	Madison	77	Michigan	56	11,000	.355	.622		
Feb. 22	Champaign	64	Illinois	66	6,913	.420	.733		
Feb. 27	Lafayette	66	Purdue	71	6,500	.312	.667		
Mar. 1	Madison	79	Michigan State	56	8,000	.471	.935*		
Mar. 6	Minneapolis	73	Minnesota (O.T.)	78	10,026	.321	.767		
						188,406			

*All-time varsity records.

Won 12—Lost 10.

(25 of 48 attempts vs. L.S.U.).

Best field goal percentage for Big Ten game—.471 (25 of 53 attempts vs. Michigan State). Also fieldhouse record.

Best free throw percentage—.935 (29 of 31 attempts vs. Michigan State). Also fieldhouse and Big Ten record.

INDIVIDUAL SEASON RECORDS

Best field goal percentage all games—.436 by Dick Cable.

Best field goal percentage Big Ten games—.432 by Dick Cable.

Most free throws for Big Ten season of 14 games — 82 by Paul Morrow.

INDIVIDUAL

SINGLE GAME RECORDS

Most consecutive free throws—10, by Ron Weisner vs. L.S.U., equaling record set by Bob Cook vs. Marquette in 1947.

Best free throw percentage—1.000, by Ron Weisner, 10 of 10 attempts vs. L.S.U., equaling record set by Don Rehfeldt, 9 for 9 vs. Minnesota, 1950. Record also equalled by Dick Cable, 8 for 8 vs. Michigan State, 1954.

Best field goal shooting percentage—.750 by Bob Weber, 6 of 8 attempts vs. Minnesota, also equaling fieldhouse record.

MISCELLANEOUS RECORDS

Most consecutive free throws (any set of games)—15, by Dick Cable, last 3 vs. Illinois, 2 vs. Purdue, 8 vs. Michigan State, and 2 vs. Minnesota. String is unbroken going into 1954-55 season. NOTE — Don Page scored 15 straight in Big Ten play, 1950. Weisner scored 14 in row in non-conference games in 1953-54 season.

Most free throws for entire varsity career (all games)—307, by Paul Morrow.

Most free throws for Big Ten career—224, by Paul Morrow.

INDIVIDUAL HONORS

Most Valuable Player—Paul Morrow. **Honorary Capt. for 1954**—Bob Weber. **Big Ten All-Conf. Honorable Mention**—Paul Morrow, Ron Weisner, Dick Cable. **1954 Frosh Capt.**—Richard Zeiger.

MAJOR LETTER WINNERS

Cable, Richard W. — Stevens Point
 *Daly, Mike C. — Wisconsin Rapids
 Folz, Dan J. — Milwaukee
 *Godfrey, Roger K. — Wauwatosa
 Miller, Richard — Wheeling, W. Va.
 *Morrow, Paul J. — St. Croix Falls
 Mueller, Curtis — Prairie du Sac
 Parker, John E. — Madison
 *Spika, Daniel J. — LaCrosse
 *Stracka, Anthony J. — Hartford
 *Weber, Robert J. (C) — Lodi
 *Weisner, Ronald — Elgin, Ill.
 Forbes, James (Mgr.) — Monroe
 *Has completed competition.

Junior "W"

Jorgensen, Richard M. — Neenah

FROSH NUMERAL WINNERS

Askeland, Adrian — Rockford, Ill.
 Belkin, Myron — Cleveland, O.
 Erickson, Larry C. — Eau Claire
 Goemans, Robert — Appleton
 Homstad, Gilbert — Black Riv. Falls
 Krainer, Robert — Royal Oak, Mich.
 Lowe, William A. — Eau Claire
 Miller, Thomas W. — Madison
 Olson, Peter W. — Middleton
 Perry, Charles A. — Wauwatosa
 Rice, Richard R. — Pewaukee
 Schneider, Richard — Sheldon, Ia.
 Schwartz, Jerome J. — Hartford
 Stoltz, Wayne A. — Tomah
 Tetzlaff, Allan T. — Wauwatosa
 Torresani, Robert — Wis. Rapids
 Wroblewski, Paul — Rocky River, O.
 Zeiger, Richard — Milwaukee

FINAL WISCONSIN BASKETBALL SHOOTING PERCENTAGES

Player and Pos.	G	FGA	FG	Pct.	FTA	FT	Pct.	PF	Pts.	Ave.
Dick Cable, f	22	266	116	.436	92	69	.750	58	301	13.7
Ron Weisner,* g	22	269	99	.368	121	87	.719	60	285	13.0
Paul Morrow,* c	22	272	83	.305	155	112	.723	78	278	12.6
Tony Stracka,* f	22	232	77	.332	111	75	.676	70	229	10.4
Bob Weber,* g	22	100	39	.390	62	40	.645	41	118	5.4
Dan Folz, c	22	49	17	.347	35	24	.686	39	58	2.6
Mike Daly,* f	19	41	17	.416	28	19	.679	22	53	2.8
Dan Spika,* g	21	40	15	.385	26	19	.731	43	49	2.3
Jack Parker, c	14	37	16	.432	18	13	.722	3	45	3.2
Dick Miller, g	13	35	12	.343	17	14	.824	10	38	3.0
Curt Mueller, f	13	43	9	.209	8	2	.250	12	20	1.5
Jim Clinton, f	7	16	2	.125	6	3	.500	14	7	1.0
Roger Godfrey,* g	8	3	1	.333	6	4	.667	1	6	0.8
Dick Jorgenson, g	7	5	1	.200	6	4	.667	8	6	0.9
Bob Badura, g	2	4	0	.000	1	1	1.000	0	1	0.5
Norbert Schacte, f	1	0	0	.000	2	0	.000	0	0	0.0
Jack Manning, f	1	0	0	.000	0	0	.000	1	0	0.0
Wisconsin Totals	22	1409	504	.358	695	486	.699	459	1494	67.9
Opponent Totals	22	1522	469	.309	716	455	.635	469	1393	63.3

*Has ended competition.

Individual Single Game Best Performances

Most Points—27, by Cable (vs. Illinois, Feb. 13) (10 FG, 7 FT)
Most Field Goals—10, by Morrow, by Weisner, Stracka, and Cable.
Most Free Throws—10, by Weisner, by Morrow (Weisner made 10 of 10)
Most Free Throw Attempts—16, by Morrow (made 9) vs. Indiana, Jan. 16

Wisconsin Team Single Game Best Performances

Most Field Goals—31 (vs. Loyola) For Big Ten—27 (vs. Michigan)
Most Free Throws—32 (vs. L.S.U.) For Big Ten—29 (vs. Mich. State)
Most F.T. Attempts—43 (vs. L.S.U.) For Big Ten—40 (vs. Northwestern)
Most Personal Fouls—28 (vs. Indiana) For Big Ten—same

Low Single Game Marks By Wisconsin Opponents

For Big Ten—same **Fewest Field Goals**—13 (by Michigan State)
 For Big Ten—same **Fewest Free Throws**—11 (by Northwestern)
 For Big Ten—same **Fewest F.T. Attempts**—22 (by Michigan State)
 For Big Ten—16 (Purdue) **Personal Fouls Against**—11 (Tulane)

FINAL SHOOTING PERCENTAGES FOR BIG TEN GAMES ONLY

Player and Pos.	G	FGA	FG	Pct.	FTA	FT	Pct.	PF	Pts.	Ave.
Dick Cable, f	14	176	76	.432	65	51	.785	37	203	14.5
Paul Morrow,* c	14	157	48	.306	115	82	.713	47	178	12.7
Ron Weisner,* g	14	165	53	.321	71	49	.690	36	155	11.1
Tony Stracka,* f	14	132	45	.341	56	40	.714	48	130	9.3
Bob Weber,* g	14	70	27	.386	33	19	.576	27	73	5.2
Dan Folz, c	14	39	13	.333	23	18	.783	25	44	3.1
Mike Daly,* f	13	31	11	.355	25	18	.720	19	40	3.1
Jack Parker, c	10	29	12	.414	16	12	.750	3	36	3.6
Dan Spika,* g	14	29	9	.321	19	14	.737	37	32	2.3
Dick Miller, g	8	32	10	.313	11	11	1.000	8	31	3.9
Curt Mueller, f	8	35	8	.227	8	2	.250	11	18	2.3
Dick Jorgenson, g	7	5	1	.200	6	4	.667	8	6	0.9
Roger Godfrey,* g	4	2	1	.500	2	2	1.000	1	4	1.0
Jim Clinton, f	3	6	0	.000	3	2	.667	7	2	0.7
Norbert Schacte, f	1	0	0	.000	2	0	.000	0	0	0.0
Wisconsin Totals	14	904	314	.347	456	324	.711	313	952	68.0
Opponent Totals	14	981	313	.319	490	310	.633	306	936	66.9

*Has ended competition.

FINAL 1954 WESTERN CONFERENCE BASKETBALL STATISTICS

	G	W	L	Pct.	FG	FGA	Pct.	FT	FTM	Pct.	PF	Own Opp.	
												Pts.	Pts.
Indiana	14	12	2	.857	361	964	.374	363	178	.671	320	1083	979
Iowa	14	11	3	.786	349	929	.376	326	191	.631	333	1024	922
Illinois	14	10	4	.714	362	1009	.359	328	145	.693	318	1052	954
Minnesota	14	10	4	.714	356	1007	.354	350	199	.638	341	1062	1015
WIS.	14	6	8	.429	314	906	.347	324	133	.709	313	952	936
Northw'n	14	6	8	.429	359	989	.363	315	179	.638	329	1033	1022
Ohio St.	14	5	9	.357	381	1010	.377	325	135	.707	274	1087	1136
Mich. St.	14	4	10	.286	292	973	.300	309	142	.685	312	893	956
Michigan	14	3	11	.214	341	1058	.322	282	172	.621	346	964	1109
Purdue	14	3	11	.214	320	1031	.310	290	181	.616	313	930	1051

ALL-TIME SERIES RECORD WITH OPPONENTS

WESTERN CONFERENCE TEAMS

Wis.	Opponent	Won
37	Illinois	44
35	Indiana	22
32	Iowa	21
27	Michigan	23
49	Minnesota	40*
45	Northwestern	23
30	Ohio State	19
35	Purdue	34
47**	Chicago***	21
15	Michigan State****	7
352		254

*Four games, 1899-1900, 1900-1901, 1901-1902, and 1902-1903, non-conference.

**One game, 1904-1905, non-conference, for western title.

***No longer in conference.

****Joined Big Ten in 1951.

WISCONSIN COLLEGES - SCHOOLS

Wis.	Opponent	Won
16	Beloit College	0
5	Carroll College	0
9	Lawrence College	1
3	La Crosse Normal	0
1	Manitowoc	0
36	Marquette University	17
1	Menasha	0
1	Milton College	0
7	Milwaukee Normal	0
2	Northwestern Coll.*	0
2	Oshkosh Normal	0
18	Ripon College	1
2	River Falls Normal	0
2	Sheboygan	0
1	Stout Institute	0
1	Stevens Point Normal	1
1	W. Superior Normal	0
2	Wayland Academy	0
110		20

*Watertown

WISCONSIN INDEPENDENTS

Wis.	Opponents	Won
1	Appleton Co. G	0
1	Fond du Lac Co. E	1
1	Hudson Co. E	0
1	La Crosse YMCA	0
3	Milw. Normal Alumni	2
1	Milwaukee A. C.	1
1	Oconto Co. F	0
1	Oshkosh YMCA	0
2	Portage Co. F	0
1	Ripon Reserves	0
1	Sheboygan YMCA	0
1	Sparta Co. G	0
1	Sun Prairie	0
0	Two Rivers AC	1
1	Wausau YMCA	0
1	West Side Milwaukee	0
1	Wisconsin Alumni	0
19		5

MIDWESTERN COLLEGES - SCHOOLS

Wis.	Opponent	Won
2	Armour Institute	0
1	Ball State Teachers	0
1	Bradley Tech	0
0	Buchland Guards	1
12	Butler U.	6
5	Carleton College	1
0	Chicago YMCA	1
1	Coe College	0
1	Creighton	0
0	DePaul U. (Chicago)	3
6*	DePauw U. (Indiana)	0
1	Detroit U.	0
1	Dubuque YMCA (Iowa)	0
1	Duluth YMCA (Minn.)	0
2	Franklin College	3
3	Grinnell College	0
2	Hamline (St. Paul)	0
1	Highland Park College	0
1	Iowa State College	0
1	James Milliken U.	0
1	Kansas State	1
3	Knox College	0
3	Lombard College	0
1	Lewis Institute	0
3	Loyola (Chicago)	3
1	Lar'e Forest	0
5	Missouri U.	1
6	Notre Dame	11
2	Nebraska Wesleyan	0
4	Nebraska University	2
1	Monmouth College	0
2	North Dakota U.	0
1	N. W. Coll., Naperville	0
0	North Dakota State	1
1	Oklahoma University	3
0	Oberlin	1
1	Parsons College (Ia.)	0
1	St. Louis U.	1
1	South Dakota Univ.	0
1	South Dakota State	0
0	Sioux City YMCA (Ia.)	1
3	Wabash	0
1	Washburn (Kansas)	0
1	Washington (St. Louis)	0
1	Xavier (Ohio)	0
86		40

*Does not include 25-25 tie game

SOUTHERN COLLEGES-SCHOOLS

Wis.	Opponent	Won
1	Arkansas State	0
2	Maryland Univ	0
2	Loyola of the South	0
1	Louisiana State	0
0	Tulane	1
6		1

WESTERN COLLEGES - SCHOOLS

Wis.	Opponent	Won
1	California U.	3
1	Brigham Young U.	0
1	Oregon State	1
1	Southern Calif.	1
0	Stanford	1
1	*Washington State	0
2	U.C.L.A.	0
1	San Jose State	0
1	Oregon U.	1
1	Denver	0
10		7

EASTERN COLLEGES - SCHOOLS

Wis.	Opponent	Won
0	City College N. Y.	1*
0	Columbia Univ.	2
1*	Dartmouth	1
1	Harvard	0
1*	Navy	0
2	Pennsylvania	0
5*	Pittsburgh	3
1	Princeton	0
1	Rochester Univ.	0
1	Rutgers	0
0	Yale	1
1	Syracuse	0
14		8

SERVICE TEAMS

Wis.	Opponent	Won
2	Camp Grant	1
2	Great Lakes	11
1	Iowa Pre-Flight	0
1	Traux Field (Mad.)	0
1	DePauw Pre-Flight	0
7		12

CANADIAN TEAMS

Wis.	Opponent	Won
1	Western Ontario	0
1		0

EASTERN INDEPENDENTS

Wis.	Opponents	Won
0	Institute A. C.	1
0	Washington Cont. Co. F.	1
0	New York Co. E	1
1	Sharon	0
1		3

*Includes single game in 1941 and 1947 NCAA tournaments.

COMBINED SERIES TOTAL

Wis.	Opponent	Won
352	Western Conference	254
110	Wisconsin Schools	20
19	Wisconsin Independent	5
86	Midwestern Schools	41
6	Southern Schools	1
10	Western Schools	7
14	Eastern Schools	8
7	Service Teams	12
1	Eastern Independent	3
1	Canadian Schools	0
606		351

Composite All-Time Won-and-Lost Basketball Record

— All Season Games —

— Western Conference Games —

Year	Won	Lost	Team Points	Opp. Points	Won	Lost	Team Points	Opp. Points	Final Rank	Wisconsin Coach
1899	0	3	43	58	—	—	—	—	—	Dr. J. C. Elsom
1900	1	1	40	32	—	—	—	—	—	Dr. J. C. Elsom
1901	1	1	50	64	—	—	—	—	—	Dr. J. C. Elsom
1902	7	3	316	203	—	—	—	—	—	Dr. J. C. Elsom
1903	5	2	213	142	—	—	—	—	—	Dr. J. C. Elsom
1904	10	4	422	396	—	—	—	—	—	Dr. J. C. Elsom
1905	10	8	681	439	—	—	—	—	—	Emmett D. Angell
1906	12	2	370	278	6	2	182	155	2	Emmett D. Angell
1907	11	3	407	264	6	2	217	139	1*	Emmett D. Angell
1908	10	2	366	199	7	2	252	160	1**	Emmett D. Angell
1909	8	4	329	166	5	4	188	139	3	Haskell Noyes
1910	9	5	349	204	7	5	293	190	2	Haskell Noyes
1911	9	6	431	249	6	6	317	223	5	Haskell Noyes
1912	15	0	487	223	12	0	382	180	1	Dr. Walter Meanwell
1913	14	1	414	225	11	1	297	187	1	Dr. Walter Meanwell
1914	15	0	520	226	12	0	377	196	1	Dr. Walter Meanwell
1915	13	4	480	319	8	4	316	246	3	Dr. Walter Meanwell
1916	20	1	674	343	11	1	359	221	1	Dr. Walter Meanwell
1917	15	3	528	332	9	3	290	226	4	Dr. Walter Meanwell
1918	14	3	396	311	9	3	269	234	1	Guy Lowman
1919	5	11	312	369	3	9	231	278	9*	Guy Lowman
1920	15	5	553	402	7	5	332	294	5	Guy Lowman
1921	13	4	411	301	8	4	283	236	1*	Dr. Walter Meanwell
1922	14	5	442	350	8	4	279	231	2*	Dr. Walter Meanwell
1923	12	3	344	198	11	1	286	160	1*	Dr. Walter Meanwell
1924***	11	5	426	348	8	4	278	259	1*	Dr. Walter Meanwell
1925	6	11	341	395	3	9	237	290	9	Dr. Walter Meanwell
1926	8	9	462	437	4	8	298	331	8*	Dr. Walter Meanwell
1927	10	7	434	395	7	5	312	279	4*	Dr. Walter Meanwell
1928	13	4	453	369	9	3	328	286	3*	Dr. Walter Meanwell
1929	15	2	522	386	10	2	342	285	1*	Dr. Walter Meanwell
1930	15	2	446	315	8	2	255	209	2	Dr. Walter Meanwell
1931	8	9	379	363	4	8	247	303	7*	Dr. Walter Meanwell
1932	8	10	441	482	3	9	280	348	8*	Dr. Walter Meanwell
1933	7	13	491	550	4	8	306	354	8	Dr. Walter Meanwell
1934	14	6	655	504	8	4	374	333	2*	Dr. Walter Meanwell
1935	15	5	589	492	9	3	363	303	1*	Harold E. Foster
1936	11	9	573	595	4	8	333	417	8	Harold E. Foster
1937	8	12	599	685	3	9	363	443	8*	Harold E. Foster
1938	10	10	730	710	5	7	439	449	7	Harold E. Foster
1939	10	10	630	672	4	8	369	421	7*	Harold E. Foster
1940	5	15	744	810	3	9	444	470	9	Harold E. Foster
1941-A	20	3	1004	835	11	1	536	424	1	Harold E. Foster
1942	14	7	979	839	10	5	718	606	2*	Harold E. Foster
1943	12	9	1022	957	6	6	592	555	4*	Harold E. Foster
1944	12	9	954	921	9	3	603	497	2*	Harold E. Foster
1945	10	11	971	1003	4	8	530	598	6*	Harold E. Foster
1946	4	17	1022	1099	1	11	576	669	9	Harold E. Foster
1947	16	6	1228	1166	9	3	677	637	1	Harold E. Foster
1948	12	8	1047	1068	7	5	608	623	3*	Harold E. Foster
1949	12	10	1199	1058	5	7	623	617	7	Harold E. Foster
1950	17	5	1278	1159	9	3	701	660	2	Harold E. Foster
1951	10	12	1250	1252	7	7	790	804	4*	Harold E. Foster
1952	10	12	1280	1310	5	9	817	844	7	Harold E. Foster
1953	13	9	1447	1361	10	8	1162	1123	5	Harold E. Foster
1954	12	10	1494	1393	6	8	952	936	5*	Harold E. Foster
Totals	606	351	34,678	30,220	341	246	20,601	20,068		

*Denotes share of that position. **Tied for first place but lost special playoff to Chicago (18-16). ***Scoring totals include 25-25 tie game played with DePauw (3 overtimes). A-Includes NCAA title.

BADGER BIOGRAPHIES

ADRIAN ASKELAND (4)

Guard . . . Sophomore . . . 6-0 . . . 165 . . . 18
Rockford, Ill.

One of five out-of-state boys on this year's team . . . won three letters in both basketball and baseball at West High School . . . basketball coach was Alex Saudargus . . . played guard . . . was a pitcher in baseball under Coach John Weyth . . . played on championship Big Eight conference basketball team in 1952-53 season . . . was All-Big Eight and All-Northern Illinois in basketball in 1953 . . . won freshman numerals last year . . . enrolled in light building . . . birthdate was November 4, 1935.

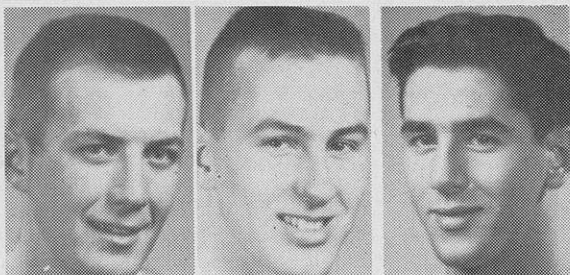

Askeland Badura Belkin

ROBERT J. BADURA (43)

Guard . . . Junior . . . 6-2 . . . 210 . . . 21
Kohler, Wis.

Member of last year's varsity squad . . . saw action in two games, scoring one point . . . was a member of the Badger team in 1951, winning frosh numerals . . . one of finest athletes ever developed at Kohler High School . . . outstanding play led his team to state tournament in 1950 . . . scored 50 points in three games . . . rated on All-State berth at guard that year . . . birthdate was July 7, 1933.

— W —

MIKE BELKIN (8)

Forward . . . Sophomore . . . 6-2 . . . 168 . . . 19
Cleveland, Ohio

Star in basketball and baseball at Cleveland Heights High School, winning six letters . . . cage coach was Gail Vannorsdall . . . played forward and center . . . pitched for Coach Bernard Zweig . . . played on championship basketball and baseball teams for two years in Lake Erie League . . . All-League and All-City in both sports . . . All-Tournament in basketball . . . most valuable athlete in basketball and baseball . . . won memorial trophy in basketball . . . was a school officer . . . ambition to become a doctor . . . won frosh numerals last year . . . birthdate was September 19, 1935.

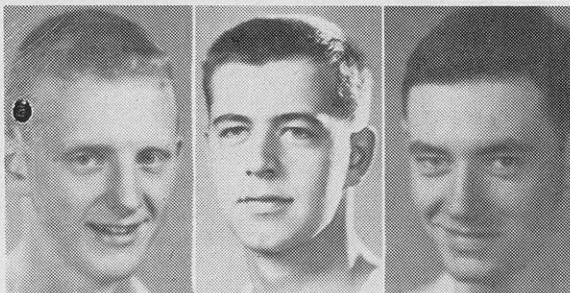

Cable Clinton Folz

RICHARD W. CABLE (39)

Forward . . . Senior . . . 6-1½ . . . 175 . . . 21
Stevens Point, Wis.

Key to Wisconsin's success this season . . . led team

1954-55 WISCONSIN VARS

No.	Name of Player	Pos.	H
4	†Askeland, Adrian	G	6
43	†Badura, Robert	G	6
8	†Belkin, Mike	F	6
39	***Cable, Richard	F	6
52	†*Clinton, James	F-C	6
53	**Folz, Dan	C	6
5	†Holmstad, Gilbert	F	6
23	†#Jorgensen, Richard	G	6
46	†Kardach, John	G	5
49	†Lowe, William	G	6
7	†Mack, Thomas	F	5
22	†*Miller, Richard	G	6
25	†*Mueller, Curt	F	6
51	†*Parker, John	C	6
48	†Schneider, Richard	F	6
6	†Wroblewski, Paul	G	6
50	†Zeiger, Richard	F-C	6

*Each denotes major letter won. #Each denotes junior
‡Second semester junior.

scoring last year with 301 points . . . also scored 301 points in sophomore year . . . established school mark for best field goal percentage at .436, breaking his own mark set in 1952 at .391 . . . also set field goal percentage mark for Big Ten games at .432, breaking own mark of .368 set in 1952 . . . finished 12th in Big Ten scoring last year . . . at present is 7th in all-time Wisconsin scoring totals with 738 points . . . needs 432 points to surpass Don Rehfeldt's all-time mark of 1169 . . . hails from P. J. Jacobs High School . . . rated as the school's outstanding basketball player as a senior . . . has won a major "W" the past three

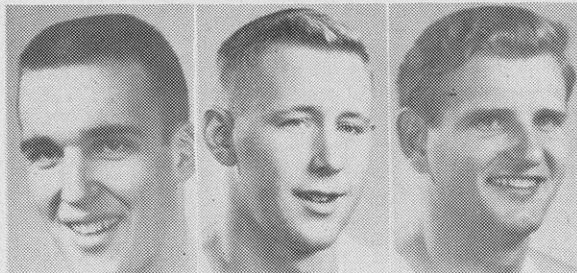

Homstad Jorgensen Kardach

seasons . . . received honorable mention on All-Big Ten team last year . . . scored 27 points against Illinois for the best Badger individual scoring performance of season . . . made 12 free throws against Michigan in 1952-53 season for fieldhouse record . . . made 15 consecutive free throws in Illinois, Purdue, Michigan State and Minnesota games last year . . . birthdate was April 6, 1933.

— W —

JAMES E. CLINTON (52)

Forward-Center . . . Senior . . . 6-5½ . . . 225 . . . 23
Milwaukee, Wis.

A standout performer on the 1950-51 Badger cage squad . . . returned to team last season after two years absence because of illness . . . one of the nation's leading rebounders in his sophomore year . . . totaled 344 in 22 games . . . scored 263 points, fourth highest ever totaled by a sophomore in Badger history . . . made 11 field goals in 17 attempts against San Jose State in fieldhouse on December 28, 1950 . . . saw action in 7 games last year, scoring 7 points . . . hails from Milwaukee North High School . . . won frosh numerals in 1949 and a major "W" the following season . . . birthdate was April 18, 1931.

VARSITY BASKETBALL ROSTER

ht.	Wt.	Age	Class	Home Town
6-0	165	18	Soph.	Rockford, Ill.
6-2	210	21	Jun.	Kohler
6-2	168	19	Soph.	Cleveland, Ohio
6-1½	175	21	Sen.	Stevens Point
5-½	225	23	Sen.	Milwaukee
6-½	215	20	Jun.	Milwaukee
6-2	180	19	Soph.	Black River Falls
6-0	174	20	Jun.	Neenah
6-11	185	21	Jun.	Stevens Point
6-0	185	19	Soph.	Eau Claire
6-11	155	20	Jun.	Madison
6-1	175	20	Jun.	Wheeling, W. Va.
6-3	175	20	Jun.	Prairie du Sac
5-½	205	20	Jun.	Madison
6-1	175	19	Soph.	Sheldon, Iowa
6-1½	165	18	Soph.	Rocky River, Ohio
6-5	205	19	Soph.	Milwaukee

"W" award. †Denotes frosh numeral winner.

DANIEL J. FOLZ (53)

Center . . . Junior . . . 6-6½ . . . 215 . . . 20
Milwaukee, Wis.

One of six returning lettermen to the squad . . . should give Badger squad help at center . . . saw action in all 22 games last season, scoring 58 points . . . a product of North High School . . . a second semester junior, entering the University in February, 1952 . . . was first line reserve for starting center Paul Morrow last year . . . has won two major "W" awards . . . established all-Milwaukee single game scoring record of 41 points while in high school . . . birthdate was August 4, 1934.

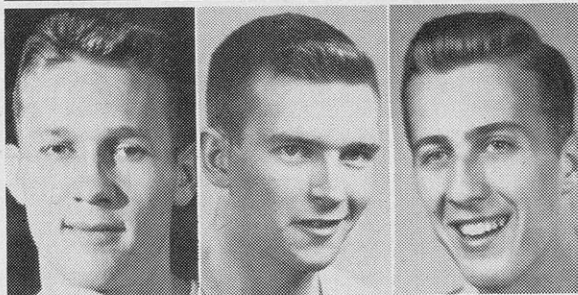

Lowe Mack Miller

GILBERT L. HOMSTAD (5)

Forward . . . Sophomore . . . 6-2 . . . 180 . . . 19
Black River Falls, Wis.

A seven letter winner in three sports in high school . . . played forward on the basketball team and guard on the football team . . . coached in both sports by Sam Young . . . ran the hurdles in track . . . played on the 1953 basketball and track championship teams and the 1952 football championship team in the Mississippi Valley conference . . . All-Conference in football and basketball . . . second team All-Northwestern in football . . . honorable mention All-State football . . . he was basketball captain in his senior year . . . valedictorian of his class . . . won frosh numerals last year . . . enrolled in pre-commerce . . . birthdate was July 3, 1935.

— W —

RICHARD JORGENSEN (45)

Guard . . . Junior . . . 6-0 . . . 174 . . . 20
Neenah, Wis.

A good prospect for this year's Badger squad . . . was a standout on the 1952-53 freshman squad . . . father coaches Neenah High School basketball teams . . . was in action in seven games last season, scoring six points . . . has won frosh numerals and a junior

BADGER BIOGRAPHIES

"W" award . . . was an All-State selection in 1952 state tournament . . . excelled in team play . . . scored 45 points in three games to rank 4th in scoring . . . birthdate was April 12, 1934.

— W —

JOHN KARDACH (46)

Guard . . . Junior . . . 5-11 . . . 185 . . . 21
Stevens Point, Wis.

Member of last year's varsity squad . . . won frosh numerals in 1952 . . . teammate of Cable's in high school . . . an All-Wisconsin Valley conference guard his junior and senior years . . . won eight letters in three sports—basketball, football and track . . . birthdate was May 21, 1933.

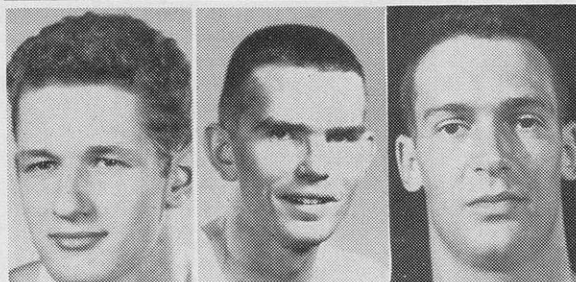

Folz Lowe Mack

WILLIAM A. LOWE (49)

Guard . . . Sophomore . . . 6-0 . . . 185 . . . 19
Eau Claire, Wis.

Standout performer on the 1954 varsity football squad . . . considered a promising prospect . . . one of the very few able to make the shift from football to basketball with success . . . among the top five on last year's freshman squad, winning numerals, after playing frosh football . . . won ten letters in four sports at Regis High School . . . was rated second team All-American high school football team in 1952 . . . played on 1952 state championship basketball squad in Catholic tournament . . . likes to hunt and fish . . . birthdate was January 8, 1935.

— W —

THOMAS A. MACK (7)

Forward . . . Junior . . . 5-11 . . . 155 . . . 20
Madison, Wis.

Member of last year's varsity cage squad . . . won frosh numerals in 1953 . . . competed in three sports at West High School . . . won three letters each in basketball and track . . . played on the 1951 West High Big Eight conference champions . . . team lost to Wisconsin Rapids in state final that year . . . scored 18 points in 3 games of state meet . . . birthdate was May 15, 1934.

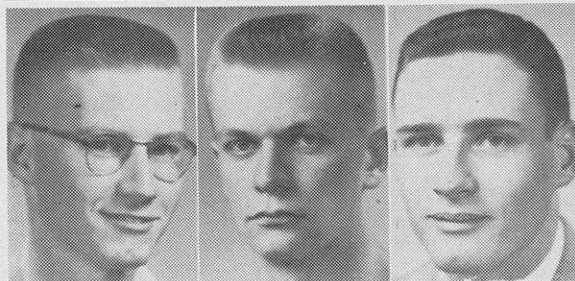

Jorgensen Miller Kellner

RICHARD E. MILLER (22)

Guard . . . Junior . . . 6-1 . . . 175 . . . 20
Wheeling, W. Va.

Should be a big help at guard this season . . . came through nicely in the latter part of last season . . . (continued on page 15)

INDIVIDUAL AND TEAM BASKETBALL RECORDS AT WISCONSIN

INDIVIDUAL RECORDS

Classification of record:	Rec.	Set by:	G	Years
Most points entire varsity career (4 yrs.)	1169	Rehfeldt	81	1945-50
Most points entire Big Ten career (4 yrs.)	675	Rehfeldt	44	1945-50
Most points entire varsity career (3 yrs.)	1041	Rehfeldt	64	1948-50
Most points entire Big Ten career (3 yrs.)	628	Rehfeldt	36	1948-50
Most points single season (all-time)	462	Steinmetz	18	1905
Most points single season (modern)	436	Rehfeldt	22	1950
Most points single season (Big Ten)	275	Morrow	18	1953
	265	Rehfeldt	12	1950
	242	Kotz	15	1942
	235	Nicholas	14	1952
Most points single game (all-time)	50	Steinmetz	a	1905
Most points single game (modern and Big Ten)	35	Rehfeldt	b	1950
Most field goals entire varsity career	451	Rehfeldt	81	1945-50
Most field goals Big Ten career	254	Rehfeldt	44	1945-50
Most field goals single season (all games)	170	Rehfeldt	22	1950
Most field goals Big Ten season	101	Rehfeldt	12	1950
Most field goals single game (all-time)	20	Steinmetz	c	1905
Most field goals single game (modern and Big Ten)	13	Rehfeldt	d	1949
Most free throws entire varsity career	307	Morrow	66	1952-54
Most Free throws Big Ten career	224	Morrow	46	1952-54
Most free throws single season (all time)	238	Steinmetz	e	1905
Most free throws single season (modern)	121	Nicholas	22	1952
Most free throws single Big Ten season	91	Morrow	18	1953
	82	Morrow	14	1954
	63	Rehfeldt	12	1950
	26	Steinmetz	f	1905
	15	Morrow	g	1953
Best game scoring average entire career	14.4	Rehfeldt	81	1945-50
	14.8	Nicholas	66	1950-52
Best game scoring average Big Ten career	15.3	Rehfeldt	44	1945-50
	15.2	Nicholas	40	1950-52
Best game scoring average single season	25.7	Steinmetz	16	1905
	19.8	Rehfeldt	22	1950
Best game scoring average Big Ten season	22.1	Rehfeldt	12	1950
Best field goal average single season	436	Cable	22	1954
Best field goal average Big Ten season	432	Cable	14	1954
Best field goal average single game	750	Weber	h	1954
	727	Cook	i	1948
Best free throw average single season	810	Page	15	1950
Best free throw average Big Ten season	875	Page	12	1950
Best free throw percentage single game	1.000	Weisner	j	1954
	1.000	Rehfeldt	k	1950
Consecutive free throws single game	10	Weisner	l	1954
	10	Cook	m	1947
Consecutive free throws (any set of games)	15	Cable	n	1954
	15	Page	o	1950

EXPLANATION OF SYMBOLS

a—scored 15 field goals and 20 of 25 free throws vs. Sparta, Dec. 2.
 b—scored 12 field goals and 11 free throws vs. Northwestern, Feb. 11.

c—scored 20 field goals and 4 free throws vs. Beloit, Jan. 7.
 d—scored 13 field goals and 8 free throws vs. Iowa, Feb. 28.
 e—scored 238 free throws in 317 attempts.
 f—scored 26 free throws in 30 attempts vs. Two Rivers A.C. on Dec. 30.
 g—scored 15 free throws in 24 attempts vs. Michigan, Feb. 21.
 m—scored 6 field goals in 8 attempts vs. Minnesota, Feb. 15.
 i—scored 8 field goals in 11 attempts vs. Northwestern (Chicago Stadium).
 j—scored 10 of 10 free throw attempts at L.S.U., Dec. 19, 1953.
 k—scored 9 of 9 free throw attempts vs. Minnesota, Mar. 4.
 l—scored 10 straight against L.S.U., Dec. 19, 1953.
 m—scored 10 straight against Marquette, Dec. 31, 1946.
 n—scored 15 straight (last 3 vs. Ill.; 2 vs. Purdue; 8 vs. Michigan State; and only 2 vs. Minnesota) string is unbroken going into next year.
 o—scored 15 straight in set of Big 10 games (over five games).

TEAM RECORDS

Most points single season	(22 games)	1494	Season of 1953-54
Most points Big Ten season	(18 games)	1162	Season of 1952-53
	(15 games)	718	Season of 1941-42
	(14 games)	952	Season of 1953-54
	(12 games)	701	Season of 1949-50
Most points single game	(Dec. 19)	82	vs. L.S.U. 1953
	(Dec. 27)	82	vs. Oregon 1951
	(Jan. 7)	80	vs. Beloit 1905
	(Feb. 26)	79	vs. West. Ontario 1949
	(Feb. 6)	79	vs. Ohio State 1954
	(Mar. 1)	79	vs. Mich. State 1954
Most pts. single game (2 teams)	(Jan. 16)	164	Ind. 90, Wis. 74—1954
Most field goals single season	(22 games)	504	Season of 1953-54
Most field goals Big Ten season	(18 games)	391	Season of 1952-53
	(15 games)	291	Season of 1941-42
	(14 games)	314	Season of 1953-54
	(12 games)	261	Season of 1949-50
Most field goals single game	(Dec. 8)	33	vs. Loyola of S. 1952
	(Mar. 3)	33	vs. Iowa 1952
Most free throws single season	(22 games)	486	Season of 1953-54
Most free throws Big Ten season*	(18 games)	378	Season of 1952-53
	(15 games)	236	Season of 1941-42
	(14 games)	324	Season of 1953-54
	(12 games)	181	Season of 1947 & 1949
Most free throws single game	(Jan. 12)	40*	Vs. Minnesota 1953 *in 48 attempts

MISCELLANEOUS RECORDS

Most consecutive free throws single game—23 (vs. Michigan State, Mar. 1, 1954. Wisconsin made 29 of 31 for fieldhouse and Big Ten mark.

Most rebounds single game—66 (vs. Purdue, Jan. 3, 1953. Note—Paul Morrow made 30 in same game). Wisconsin also made 65 vs. Northwestern Mar. 7, 1953. Also had 63 vs. Ohio State Mar. 1, 1952.

Most assists single game—23 (vs. Northwestern, Mar. 7, 1953) 22 vs. Northwestern, Jan. 20, 1952. Dick Cable made 10 vs. Northwestern, Jan. 20, 1952 and Tony Stracka made 10 vs. Illinois, Feb. 13, 1954.

All-Time Scores and Captains in Wisconsin Basketball

1898-1899				1911-1912			
Date	Played at	Wis.	Opponent	Date	Played at	Wis.	Opponent
Coach: Dr. J. C. Elsom	Capt.: W. Hirschberg			Coach: W. E. Meanwell	Capt.: W. Scoville		
Jan. 21	Milwaukee	15	Milw. Norm. Alum. 25	Mar. 8	Madison	23	Northwestern 11
Feb. 18	Appleton	18	Lawrence 20	Mar. 10	Bloom'gton	18	Indiana 21
Mar. 4	Madison	10	Milw. Norm. Alum. 13	Mar. 11	Champaign	18	Illinois 21
1899-1900				1912-1913			
Coach: Dr. J. C. Elsom	Capt.: W. Hirschberg			Coach: W. E. Meanwell	Capt.: J. Van Riper		
Feb. 17	Minn'polis	15	Minnesota 17	Dec. 7	Madison	40	Ripon 13
Feb. 23	B'ver Dam	25	Wayland Academy 15	Dec. 12	Madison	33	Beloit 10
1900-1901				1913-1914			
Coach: Dr. J. C. Elsom	Capt.: W. Hirschberg			Coach: W. E. Meanwell	Capt.: E. Van Gent		
Jan. 18	B'ver Dam	35	Wayland Academy 22	Dec. 8	Madison	31	Frosh 19
Feb. 23	Minn'polis	15	Minnesota 42	Dec. 13	Madison	48	Knox 15
1901-1902				1914-1915			
Coach: Dr. C. J. Elsom	Capt.: Henry Helmholz			Coach: W. E. Meanwell	Capt.: Ernest Lange		
Dec. 13	Chicago	32	Lewis Institute 21	Dec. 3	Madison	59	Frosh 19
Dec. 14	Chicago	20	Armour Institute 14	Dec. 11	Madison	28	Beloit 16
Dec. 27	Milwaukee	37	Milwaukee Normal 18	Dec. 14	Madison	45	Arkansas Agric. 7
Jan. 1	Milwaukee	20	Yale 35	Dec. 18	Madison	29	Lawrence 21
Jan. 4	Milwaukee	48	Milw. Norm. Alum. 12	Jan. 2	Milwaukee	21	Milwaukee Normal 10
Jan. 11	LaCrosse	59	LaCrosse YMCA 16	Jan. 5	Madison	41	Grinnell 19
Jan. 25	Appleton	51	Lawrence 20	Jan. 9	Bloom'gton	39	Indiana 18
Feb. 15	Sun Prairie	18	Sun Prairie 9	Jan. 11	Lafayette	28	Purdue (OT) 24
Feb. 22	Minn'polis	10	Minnesota 30	Jan. 16	Minn'polis	23	Minnesota 20
Mar. 7	Ripon	21	Ripon 28	Jan. 18	Madison	47	Indiana 15
1902-1903				1915-1916			
Coach: Dr. J. C. Elsom	Capt.: John C. Potter			Coach: W. E. Meanwell	Capt.: Mel Haas		
Nov. 28	Sheboygan	45	Sheboygan YMCA 16	Dec. 10	Madison	38	Beloit 11
Dec. 19	Dubuque	34	Dubuque YMCA 14	Dec. 15	Madison	46	Lawrence 16
Feb. 21	Minn'polis	11	Minnesota 33	Dec. 30	Ripon*	27	Ripon 15
Feb. 28	Fond 'Lac	17	Fond du Lac Co. E 21	Dec. 30	Ripon*	41	Ripon Reserves 7
Mar. 6	Duluth	42	Duluth YMCA 16	Dec. 31	Milw'kee**	51	Milwaukee Normal 12
Mar. 7	Superior	27	W. Superior Norm. 9	Jan. 1	Mil'kee***	24	Milw. Norm. Alum. 18
Mar. 13	Wausau	37	Wausau YMCA 33				
1903-1904				1916-1917			
Coach: Dr. J. C. Elsom	Capt.: H. Schofield						
Nov. 27	Sheb'gan*	26	Sheboygan 24				
Nov. 28	Milwaukee	18	Milwaukee AC 30				
Dec. 19	Chicago	19	Chicago YMCA 62				
Dec. 29	Milwaukee	27	West H.S., Milw. 20				
Feb. 5	Oshkosh	39	Oshkosh YMCA 28				
Feb. 6	Fond 'Lac	25	Fond du Lac Co. E 21				
Feb. 20	Madison	35	Milwaukee AC 13				
Feb. 27	Watertown	41	N'west'n, Watert'n 31				
Mar. 1	Grinnell	30	Grinnell 28				
Mar. 2	Des Moines	29	Highland Pk. Coll. 21				
Mar. 3	Sioux City	16	Sioux City YMCA 44				
Mar. 4	Linc'n, Neb.	47	Neb. Wesleyan 32				
Mar. 5	Linc'n, Neb.	22	Nebraska 25				
Mar. 11	Madison**	22	Co. G, Madison 15				
Mar. 18	Portage	48	Co. F, Portage 17				
*Game ended in a tie (24-24) but Sheboygan refused to play off the tie and consequently according to basketball rules lost the game.							
**Played by varsity seconds.							
1904-1905				1917-1918			
Coach: Emmett Angell	Capt.: Chris Steinmetz						
Dec. 2	Sparta	75	Co. G, Sparta 10				
Dec. 3	LaCrosse	54	LaCrosse 16				
Dec. 27	Sheboygan	45	Sheboygan 28				
Dec. 28	Appleton	26	Co. G, Appleton 12				
Dec. 29	Oconto	55	Co. F, Oconto 17				
Dec. 30	Two Rivers	30	Two Rivers AC 31				
Jan. 7	Madison	80	Beloit 10				
Jan. 12	Columbus	22	Ohio State 25				
Jan. 13	Rochester	26	Rochester Univ. 17				
Jan. 14	Schenectady, N. Y.	22	Wash. Continentals 26				
Jan. 16	Albany	27	Co. E, New York 34				
Jan. 17	New York	15	Columbia 21				
Jan. 18	Newark	20	Institute AC 34				
Jan. 19	Sharon, Pa.	41	Sharon AC 31				
Jan. 20	Fremont, O.	31	Buchland Guards 34				
Jan. 21	Oberlin	31	Oberlin 41				
Mar. 3	Portage	52	Co. F, Portage 28				
Mar. 17	Chicago	29	Chicago 24				
1905-1906				1918-1919			
Coach: Emmett Angell	Capt.: James Bush						
Dec. 14	Manitowoc	35	Manitowoc 25				
Dec. 15	Menasha	30	Menasha 22				
Dec. 16	Oshkosh	30	Oshkosh Normal 21				
1906-1907				1919-1920			
Coach: Emmett Angell	Capt.: Chas. Scribner						
Dec. 8	Madison	38	Milton College 14				
Dec. 14	Madison	41	Ripon 20				
Jan. 4	Madison	9	Columbia 20				
Jan. 11	Menomonie	29	Stout 19				
Jan. 12	Minn'polis	11	Minnesota 18				
Jan. 18	Beloit	38	Beloit 11				
Jan. 19	Urbana	22	Illinois 16				
Jan. 25	Lafayette	33	Purdue 27				
Jan. 26	Chicago	14	Chicago 24				
Feb. 1	Madison	47	Illinois 13				
Feb. 21	Madison	35	Nebraska 31				
Mar. 6	Madison	22	Chicago 11				
Mar. 9	Madison	31	Minnesota 20				
Mar. 15	Madison	37	Purdue 10				
1907-1908				1920-1921			
Coach: Emmett Angell	Capt.: Harlan Rogers						
Dec. 14	Madison	38	Beloit 13				
Dec. 20	Madison	42	Alumni 22				
Jan. 17	Lafayette	28	Purdue 24				
Jan. 18	Champaign	28	Illinois 20				
Jan. 23	Madison	34	Purdue 16				
Jan. 25	Madison	37	Minnesota 13				
Jan. 31	Madison	29	Chicago 17				
Feb. 28	Chicago	19	Chicago 24				
Mar. 3	Madison	34	Nebraska 4				
Mar. 7	Minn'polis	34	Minnesota 14				
Mar. 9	Madison	27	Illinois 14				
Mar. 12	Madison	16	Chicago 18				
1908-1909				1921-1922			
Coach: Haskell Noyes	Capt.: H. Swenholt						
Dec. 19	Madison	53	Lawrence 13				
Jan. 8	Madison	36	Ripon 10				
Jan. 13	Madison	52	Beloit 4				
Jan. 15	Lafayette	20	Purdue 23				
Jan. 16	Champaign	19	Illinois 28				
Jan. 23	Madison	20	Illinois 10				
Jan. 30	Minn'polis	14	Minnesota 13				
Feb. 6	Madison	15	Chicago 18				
Feb. 27	Madison	29	Purdue 6				
Mar. 1	Madison	30	Iowa 9				
Mar. 6	Chicago	4	Chicago 14				
Mar. 9	Madison	37	Minnesota 18				
1909-1910				1922-1923			
Coach: Haskell Noyes	Capt.: William Witt						
Dec. 15	Madison	24	Beloit 9				
Dec. 17	Madison	32	Ripon 5				
Jan. 8	Madison	55	Northwestern 9				
Jan. 15	Madison	28	Illinois 16				
Jan. 21	Urbana	14	Illinois 34				
Jan. 22	Lafayette	17	Purdue 29				
Jan. 28	Chicago	14	Chicago 16				
Jan. 29	Bloom'gton	11	Indiana 13				
Feb. 5	Madison	24	Minnesota 14				
Feb. 25	Minn'polis	9	Minnesota 16				
Feb. 26	Evanston	39	Northwestern 11				
Mar. 5	Madison	11	Chicago 10				
Mar. 7	Madison	33	Indiana 8				
Mar. 12	Madison	38	Purdue 14				
1910-1911				1923-1924			
Coach: Haskell Noyes	Capt.: Albert Birch						
Dec. 10	Madison	32	Beloit 9				
Dec. 17	Madison	43	Ripon 8				
Jan. 7	Madison	39	Lawrence 9				
Jan. 13	Lafayette	16	Purdue 34				
Jan. 14	Evanston	29	Northwestern 9				
Jan. 21	Madison	20	Illinois 17				
Jan. 28	Madison	46	Chicago 22				
Feb. 3	Madison	51	Indiana 9				
Feb. 4	Minn'polis	16	Minnesota 17				
Feb. 24	Madison	45	Purdue 17				
Mar. 1	Madison	13	Minnesota 21				
Mar. 4	Chicago	22	Chicago 24				

Jan. 1	Mil'kee****	39	Milwaukee Normal	8
Jan. 3	Madison	24	Wabash	14
Jan. 8	Lafayette	33	Purdue	17
Jan. 10	Iowa City	36	Iowa (OT)	31
Jan. 15	Madison	31	Minnesota	11
Jan. 18	Madison	22	Northwestern	18
Jan. 22	Urbana	20	Illinois	27
Jan. 29	Chicago	29	Chicago	18
Feb. 14	Madison	25	Neb. Wesleyan	20
Feb. 19	Madison	34	Illinois	14
Feb. 25	Madison	35	Purdue	22
Feb. 28	Mad'n****	39	Iowa	17
Mar. 4	Minn'polis	32	Minnesota	14
Mar. 8	Madison	24	Chicago	12
Mar. 11	Evanston	24	Northwestern	21

*Varsity and varsity seconds played 1/2 of each game.

**Varsity seconds aided by varsity in last few minutes.

***Varsity seconds.

****Varsity.

*****Score also listed as 37-19.

1916-1917

Coach: W. E. Meanwell		Co-capt.: Geo. Levis, Harold Olson		
Date	Played at Wis.	Opponent		
Dec. 6	Madison	42	Frosh	18
Dec. 9	Madison	58	Beloit	11
Dec. 13	Madison	30	Ripon	21
Dec. 16	Madison	50	Northwest'n Coll.	17
Dec. 20	Madison	41	Lawrence	14
Dec. 21	Milwaukee	35	Milwaukee Normal "M" Club	23
Jan. 3	Ripon	24	Ripon	20
Jan. 6	Columbus	30	Ohio State	22
Jan. 8	Evanston	29	Northwestern (OT)	21
Jan. 13	Minn'polis	25	Minnesota	33
Jan. 20	Madison	25	Illinois	14
Jan. 26	Madison	13	Chicago	21
Feb. 12	Madison	23	Northwestern	21
Feb. 17	Madison	40	Ohio State	15
Feb. 24	Urbana	17	Illinois	20
Mar. 3	Chicago	25	Chicago	16
Mar. 6	Madison	29	Indiana	14
Mar. 10	Madison	16	Minnesota	13
Mar. 15	Bloom'gton	18	Indiana	16

1917-1918

Coach: Guy Lowman		Capt.: Wm. Chandler		
Date	Played at Wis.	Opponent		
Dec. 8	Madison	26	Beloit	21
Dec. 13	Madison	33	Ripon	13
Dec. 15	Madison	18	Northwest'n Coll.	13
Dec. 19	Madison	15	Marquette	14
Jan. 2	Ripon	35	Ripon	16
Jan. 5	Evanston	17	Northwestern	33
Jan. 8	Iowa City	36	Iowa	22
Jan. 19	Champaign	22	Illinois	21
Jan. 21	Madison	34	Iowa	19
Jan. 26	Madison	21	Purdue	16
Feb. 16	Chicago	21	Chicago	23
Feb. 23	Madison	23	Illinois	15
Mar. 2	Minn'polis	18	Minnesota	17
Mar. 7	Madison	26	Northwestern	18
Mar. 9	Madison	16	Chicago	13
Mar. 13	Lafayette	24	Purdue	18
Mar. 16	Madison	11	Minnesota	19

1918-1919

Coach: Guy Lowman		Capt.: A. Zulfer		
Date	Played at Wis.	Opponent		
Dec. 27	C'p Grant	16	Camp Grant (OT)	15
Dec. 28	Gr't Lakes	14	Great Lakes	43
Dec. 30	Milwaukee	39	Milwaukee Normal	18
Jan. 4	Madison	12	Great Lakes	14
Jan. 11	Madison	15	Northwestern	20
Jan. 18	Minn'polis	11	Minnesota	38
Jan. 25	Madison	15	Illinois	25
Feb. 1	Madison	19	Chicago	24
Feb. 10	Madison	29	Iowa	18
Feb. 15	Urbana	14	Illinois	16
Feb. 22	Evanston	23	Northwestern	32
Feb. 24	Bloom'gton	29	Indiana	16
Mar. 1	Madison	12	Minnesota	23
Mar. 8	Chicago	25	Chicago	20
Mar. 10	Iowa City	27	Iowa	29
Mar. 15	Madison	12	Indiana	22

1919-1920

Coach: Guy Lowman		Capt.: Howard Knapp		
Date	Played at Wis.	Opponent		
Dec. 5	Madison	36	River Falls Norm.	17
Dec. 13	Madison	19	Ripon (OT)	16
Dec. 16	Madison	33	Beloit	11
Dec. 19	Ripon	20	Ripon	13
Dec. 20	Oshkosh	17	Oshkosh Normal	7
Jan. 1	Milwaukee	36	Milwaukee Normal	10
Jan. 3	Gr't Lakes	27	Great Lakes	19
Jan. 5	Iowa City	35	Iowa	18
Jan. 10	Madison	33	Great Lakes	15

Jan. 17	Chicago	19	Chicago	37
Jan. 19	Madison	20	Iowa	21
Jan. 24	Urbana	20	Illinois	43
Jan. 31	Madison	28	Minnesota	12
Feb. 14	Madison	40	Michigan	13
Feb. 21	Madison	33	Illinois	29
Feb. 24	Madison	31	Ohio State	27
Feb. 28	Minn'polis	26	Minnesota	32
Mar. 6	Ann Arbor	20	Michigan	23
Mar. 8	Columbus	34	Ohio State	22
Mar. 12	Madison	26	Chicago	17

1920-1921

Coach: W. E. Meanwell		Capt.: Warren Taylor		
Date	Played at Wis.	Opponent		
Dec. 6	Madison	34	Frosh	12
Dec. 9	Madison	25	Frosh	19
Dec. 10	Madison	29	Knox	16
Dec. 12	Madison	28	River Falls Norm.	8
Dec. 17	LaCrosse	24	LaCrosse Normal	12
Dec. 18	Milwaukee	23	Marquette	18
Dec. 29	Madison	24	So. Dakota Aggies	11
Jan. 3	Evanston	12	Northwestern	13
Jan. 8	Ann Arbor	27	Michigan	24
Jan. 15	Chicago	27	Chicago	39
Jan. 22	Madison	23	Illinois	18
Jan. 24	Madison	25	Michigan	17
Jan. 29	Minn'polis	21	Minnesota	22
Feb. 12	Madison	22	Northwestern	10
Feb. 19	Champaign	9	Illinois	17
Feb. 21	Columbus	40	Ohio State	21
Feb. 26	Madison	25	Chicago	19
Mar. 5	Madison	18	Minnesota	12
Mar. 8	Madison	34	Ohio State	24

1921-1922

Coach: W. E. Meanwell		Capt.: Duke Caesar		
Date	Played at Wis.	Opponent		
Dec. 2	Madison	20	Frosh	10
Dec. 8	Madison	26	Frosh	10
Dec. 10	Madison	27	Michigan Aggies	13
Dec. 16	Madison	20	Butler	26
Dec. 17	Madison	27	Ripon	17
Dec. 20	Madison	15	Knox	9
Dec. 22	Milwaukee	23	Milw. Nor. M Club	19
Dec. 23	LaCrosse	24	LaCrosse Normal	21
Jan. 3	Madison	27	Nebraska	14
Jan. 7	Iowa City	18	Iowa	15
Jan. 9	Evanston	21	Northwestern	9
Jan. 14	Madison	18	Michigan (OT)	16
Jan. 21	Madison	15	Minnesota	17
Feb. 10	Madison	25	Illinois	23
Feb. 13	Madison	18	Iowa	24
Feb. 18	Ann Arbor	17	Michigan	18
Feb. 22	Madison	23	Northwestern	11
Feb. 27	Champaign	35	Illinois	37
Mar. 4	Minn'polis	34	Minnesota	20
Mar. 8	Madison	24	Chicago	17
Mar. 11	Chicago	31	Chicago	24

1922-1923

Coach: W. E. Meanwell		Capt.: Gus Tebell		
Date	Played at Wis.	Opponent		
Dec. 11	Madison	39	Frosh	14
Dec. 13	Madison	28	Frosh	8
Dec. 15	Madison	13	Butler	20
Dec. 19	Madison	37	Lombard	9
Jan. 3	Madison	8	Marquette	9
Jan. 6	Evanston	21	Northwestern	10
Jan. 8	Bloom'gton	17	Indiana	10
Jan. 13	Madison	24	Chicago	11
Jan. 20	Minn'polis	24	Minnesota	12
Feb. 6	Lafayette	13	Purdue	17
Feb. 14	Ann Arbor	18	Michigan	15
Feb. 19	Madison	16	Michigan	11
Feb. 24	Madison	20	Purdue	19
Mar. 3	Madison	36	Minnesota	10
Mar. 5	Madison	29	Northwestern	17
Mar. 10	Chicago	33	Chicago	11
Mar. 12	Madison	35	Indiana	17

1923-1924

Coach: W. E. Meanwell		Capt.: Douglas Gibson		
Date	Played at Wis.	Opponent		
Nov. 30	Madison	49	Frosh	7
Dec. 4	Madison	52	Frosh	6
Dec. 7	Madison	39	Frosh	19
Dec. 8	Madison	53	Milliken	13
Dec. 14	Madison	25	DePauw	25
Dec. 19	Milwaukee	27	Marquette	7
Jan. 2	Madison	18	Franklin	21
Jan. 5	Bloom'gton	23	Indiana	21
Jan. 12	Evanston	25	Northwestern	10
Jan. 14	Madison	28	Indiana	27
Jan. 26	Chicago	18	Chicago	35
Feb. 12	Madison	25	Butler	23
Feb. 16	Madison	13	Illinois	12
Feb. 23	Columbus	13	Ohio State	27
Feb. 25	Champaign	20	Illinois	31
Mar. 1	Madison	23	Northwestern	14
Mar. 3	Madison	30	Ohio State	20

Mar. 8	Iowa City	19	Iowa	22
Mar. 11	Madison	36	Iowa	26
Mar. 15	Madison	30	Chicago	14

*Three overtimes.

1924-1925

Coach: W. E. Meanwell		Capt.: M. Diebold		
Date	Played at Wis.	Opponent		
Dec. 2	Madison	15	Frosh	11
Dec. 4	Madison	39	Frosh	19
Dec. 9	Madison	31	Frosh	18
Dec. 12	Madison	21	Wabash	20
Dec. 19	Madison	16	Butler	22
Dec. 22	Madison	29	Grinnell	15
Jan. 6	Madison	27	DePauw	22
Jan. 10	Minn'polis	14	Minnesota	16
Jan. 13	Madison	20	Ohio State	27
Jan. 19	Ann Arbor	12	Michigan	14
Jan. 24	Madison	14	Minnesota	25
Feb. 11	Madison	11	Franklin	16
Feb. 16	Madison	16	Iowa	25
Feb. 21	Urbana	25	Illinois	35
Feb. 23	Madison	22	Purdue	30
Feb. 28	Madison	16	Michigan	27
Mar. 3	Iowa City	25	Iowa	23
Mar. 9	Madison	24	Illinois	9
Mar. 12	Lafayette	26	Purdue	32
Mar. 14	Columbus	23	Ohio State	37

1925-1926

Coach: W. E. Meanwell		Capt.: Henry Brooks		
Date	Played at Wis.	Opponent		
Nov. 28	Madison	46	Freshmen	28
Dec. 4	Madison	20	Freshmen	23
Dec. 7	Madison	11	No. Dak. Aggies	16
Dec. 12	Madison	48	So. Dak. Aggies	9
Dec. 18	Milwaukee	42	Marquette	26
Jan. 2	Madison	32	DePauw	31
Jan. 5	Madison	36	Minnesota	24
Jan. 11	Madison	33	Indiana	31
Jan. 16	Madison	15	Chicago	17
Jan. 23	Madison	35	Northwestern	27
Feb. 5	Madison	31	Butler	24
Feb. 13	Chicago	26	Chicago	23
Feb. 16	Evanston	26	Northwestern	36
Feb. 20	Madison	21	Purdue	29
Feb. 22	Ann Arbor	13	Michigan	32
Feb. 26	Lafayette	31	Purdue	22
Mar. 1	Madison	23	Michigan (OT)	24
Mar. 5	Minn'polis	19	Minnesota	31
Mar. 9	Bloom'gton	20	Indiana	35

1926-1927

Coach: W. E. Meanwell		Co-Capt.: Ralph Merkle, Rollie Barnum		
Date	Played at Wis.	Opponent		
Dec. 1	Madison	45	Freshmen	17
Dec. 17	Madison	24	Franklin	27
Dec. 22	Milwaukee	29	Marquette	26
Dec. 30	Madison	24	DePauw	20
Jan. 3	Cleveland	31	Syracuse	24
Jan. 8	Madison	23	Indiana	28
Jan. 10	Madison	25	Ohio State	16
Jan. 15	Evanston	28	Northwestern	18
Jan. 17	Chicago	33	Chicago (OT)	30
Jan. 22	Madison	25	Northwestern	24
Feb. 8	Madison	14	Notre Dame	19
Feb. 12	Madison	31	Chicago	20
Feb. 19	Columbus	16	Ohio State	20
Feb. 22	Madison	24	Iowa	21
Feb. 26	Bloom'gton	23	Indiana	31
Feb. 28	Champaign	28	Illinois	32
Mar. 5	Madison	39	Illinois	13
Mar. 11	Iowa City	17	Iowa	26

1927-1928

Coach: W. E. Meanwell		Capt.: Louis Behr		
Date	Played at Wis.	Opponent		
Dec. 7	Madison	Frosh	Cancelled	
Dec. 10	Madison	48	Coe College	6
Dec. 16	Madison	25	Butler	18
Dec. 19	Madison	32	DePauw	17
Jan. 2	Madison	36	Oregon State	21
Jan. 7	Columbus	30	Ohio State	13
Jan. 9	Madison	26	Michigan	22
Jan. 14	Minn'polis	35	Minnesota	26
Jan. 16	Madison	33	Illinois	34
Feb. 7	Madison	14	Notre Dame	21
Feb. 11	Madison	38	Minnesota	18
Feb. 18	Madison			

Dec. 15	Milwaukee	34	Pittsburgh	24	Feb. 3	Madison	28	Loyola (Chicago)	26	Dec. 19	Milwaukee	35	Marquette	29
Dec. 29	Madison	29	Lombard	12	Feb. 6	Madison	30	Ohio State	31	Dec. 21	Pittsburgh	30	Pittsburgh	41
Jan. 1	Madison	32	Carleton	24	Feb. 11	Champaign	25	Illinois	38	Dec. 23	Ind'napolis	23	Butler	43
Jan. 5	Minn'polis	29	Minnesota	21	Feb. 13	Iowa City	25	Iowa	31	Dec. 30	Madison	17	DePaul	33
Jan. 7	Madison	23	Michigan	31	Feb. 18	Madison	28	Indiana (OT)	29	Jan. 4	Lafayette	30	Purdue	43
Jan. 12	Chicago	33	Chicago	21	Feb. 20	Madison	15	Illinois	29	Jan. 9	Madison	28	Illinois	31
Jan. 14	Madison	24	Indiana	20	Feb. 25	Madison	28	Northwestern	30	Jan. 11	Columbus	22	Ohio State	28
Jan. 19	Madison	39	Minnesota	17	Feb. 27	Wis. Rapids	24	Stevens Point	28	Jan. 16	Madison	31	Michigan	43
Jan. 21	Lafayette	31	Purdue	26	Mar. 4	Columbus	20	Ohio State	37	Jan. 18	Madison	29	Iowa	23
Feb. 12	Madison	48	Bradley Tech.	22	Mar. 6	Chicago	28	Chicago	16	Feb. 6	Madison	22	Michigan State	17
Feb. 16	Bloom'gton	27	Indiana	25	Mar. 7	Chicago	24	Loyola (Chicago)	39	Feb. 8	Madison	35	Ohio State (OT)	33
Feb. 18	Madison	37	Northwestern	23						Feb. 13	Madison	32	Minnesota	37
Feb. 23	Evanston	31	Northwestern	25						Feb. 20	Iowa City	35	Iowa	43
Feb. 25	Madison	27	Purdue	24						Feb. 22	Champaign	31	Illinois	48
Mar. 4	Ann Arbor	22	Michigan	37						Feb. 27	Minn'polis	17	Minnesota	30
Mar. 9	Madison	19	Chicago	15						Mar. 1	Madison	46	Purdue	43
										Mar. 6	Ann Arbor	27	Michigan	41

1929-1930

Coach: W. E. Meanwell	Capt.: Harold Foster			
Date	Played at Wis.	Opponent		
Nov. 30	Madison	21	Frosh	2
Dec. 6	Madison	41	Frosh	23
Dec. 14	Madison	28	Monmouth	10
Dec. 19	Madison	27	Carleton	18
Dec. 28	Madison	22	Lombard	11
Dec. 31	Madison	34	Iowa State	17
Jan. 4	Evanston	14	Northwestern	23
Jan. 11	Columbus	32	Ohio State	25
Jan. 18	Madison	13	Illinois	9
Jan. 20	Madison	33	Chicago	23
Jan. 23	Bloom'gton	23	Indiana (OT)	21
Feb. 8	Madison	22	Carroll	13
Feb. 11	Madison	29	Marquette	15
Feb. 13	Milwaukee	29	Marquette	22
Feb. 15	Madison	29	Northwestern	22
Feb. 22	Chicago	21	Chicago	23
Feb. 24	Madison	23	Illinois	17
Mar. 3	Madison	32	Ohio State	23
Mar. 8	Madison	34	Indiana	23

1930-1931

Coach: W. E. Meanwell	Co-Capt.: John Paul Ed Chimelewski			
Date	Played at Wis.	Opponent		
Dec. 9	Madison	32	Freshmen	17
Dec. 13	Madison	17	Carroll College	14
Dec. 18	Madison	25	Pennsylvania	12
Dec. 22	Madison	37	Missouri	9
Dec. 30	Milwaukee	14	Marquette	16
Jan. 5	Champaign	12	Illinois	9
Jan. 10	Columbus	19	Ohio State	29
Jan. 12	Ann Arbor	17	Michigan	23
Jan. 17	Madison	24	Iowa	13
Jan. 19	Minn'polis	26	Minnesota	28
Jan. 24	Madison	30	Illinois	20
Feb. 9	Madison	39	Washington (St.L.)	9
Feb. 14	Madison	15	Minnesota	42
Feb. 16	Iowa City	17	Iowa	19
Feb. 21	Lafayette	27	Purdue	46
Feb. 23	Madison	28	Ohio State	24
Feb. 28	Madison	15	Michigan	26
Mar. 2	Madison	17	Purdue	24

1931-1932

Coach: W. E. Meanwell	Capt.: Marv Steen			
Date	Played at Wis.	Opponent		
Dec. 5	Madison	21	Freshmen	10
Dec. 11	Madison	30	Brigham Young	16
Dec. 15	Madison	30	Pittsburgh	29
Dec. 21	Milwaukee	23	Marquette	26
Dec. 30	Madison	32	Maryland (OT)	30
Jan. 4	Evanston	30	Northwestern (OT)	31
Jan. 9	Madison	18	Michigan	24
Jan. 11	Lafayette	22	Purdue	38
Jan. 16	Chicago	24	Chicago	18
Jan. 18	Madison	24	Northwestern	28
Feb. 8	Madison	18	Marquette	16
Feb. 10	Madison	28	Butler	17
Feb. 15	Bloom'gton	21	Indiana	33
Feb. 20	Minn'polis	17	Minnesota	43
Feb. 22	Madison	34	Chicago	23
Feb. 27	Madison	21	Purdue	28
Feb. 29	Ann Arbor	13	Michigan	33
Mar. 5	Madison	35	Indiana	26
Mar. 7	Madison	21	Minnesota	23

1932-1933

Coach: W. E. Meanwell	Capt.: Ray Wickman			
Date	Played at Wis.	Opponent		
Nov. 28	Madison	34	Freshmen	27
Dec. 3	Madison	18	Frosh	8
Dec. 5	Madison	36	Alumni-Frosh	21
Dec. 10	Madison	29	Carleton	34
Dec. 17	Madison	16	Marquette	18
Dec. 22	Coll. Sta.	22	Maryland	13
Dec. 30	Madison	26	Michigan State	16
Jan. 3	Milwaukee	16	Marquette	22
Jan. 7	Madison	26	Chicago	17
Jan. 9	Madison	21	Iowa	19
Jan. 14	Bloom'gton	38	Indiana (OT)	37
Jan. 16	Evanston	22	Northwestern	40

1933-1934

Coach: W. E. Meanwell	Capt.: Chub Pose.			
Date	Played at Wis.	Opponent		
Dec. 2	Madison	33	Frosh	22
Dec. 4	Madison	47	Ripon	18
Dec. 8	Madison	38	Carleton	18
Dec. 11	Madison	44	Carroll	17
Dec. 16	Madison	32	Marquette	30
Dec. 20	Wis. Rapids	35	Stevens Point	10
Dec. 30	Madison	37	Butler	27
Jan. 2	Milwaukee	26	Marquette	20
Jan. 6	Champaign	17	Illinois	20
Jan. 8	Iowa City	26	Iowa	32
Jan. 13	Madison	34	Michigan	23
Jan. 15	Madison	26	Purdue	27
Feb. 5	Madison	22	Michigan State	40
Feb. 10	Minn'polis	31	Minnesota	30
Feb. 12	Madison	42	Ohio State	20
Feb. 17	Madison	28	Illinois	22
Feb. 19	Ann Arbor	32	Michigan	20
Feb. 24	Columbus	44	Ohio State	36
Feb. 26	Lafayette	25	Purdue	37
Mar. 3	Madison	35	Iowa	32
Mar. 5	Madison	34	Minnesota	23

1934-1935

Coach: Harold Foster	Capt.: Chub Pose.			
Date	Played at Wis.	Opponent		
Nov. 28	Madison	30	Freshmen	43
Nov. 30	Madison	34	Franklin College	11
Dec. 7	Madison	27	Carleton	26
Dec. 10	Madison	33	Wabash	20
Dec. 15	Madison	29	Marquette	20
Dec. 22	Milwaukee	25	Marquette	30
Dec. 29	Madison	27	Pittsburgh	31
Dec. 31	Madison	23	Mich. State (OT)	21
Jan. 5	Madison	18	Purdue	9
Jan. 7	Madison	16	Northwestern	19
Jan. 12	Bloom'gton	30	Indiana	23
Jan. 14	Madison	34	Michigan	20
Jan. 19	Evanston	31	Northwestern	36
Jan. 21	Madison	38	Minnesota	31
Feb. 9	Madison	28	DePaul	27
Feb. 11	Madison	26	Chicago	24
Feb. 16	Madison	37	Indiana (OT)	27
Feb. 18	Minn'polis	28	Minnesota	19
Feb. 23	Ann Arbor	33	Michigan	27
Mar. 2	Chicago	48	Chicago	25
Mar. 4	Lafayette	24	Purdue	43

1935-1936

Coach: Harold Foster	Capt.: Ed Stege			
Date	Played at Wis.	Opponent		
Nov. 28	Madison	34	Freshmen*	41
Nov. 30	Madison	29	Carroll*	23
Dec. 2	Madison	18	DePaul	16
Dec. 6	Madison	26	Michigan State	21
Dec. 9	Madison	29	Hamline	20
Dec. 14	Madison	35	Marquette	22
Dec. 21	Milwaukee	46	Marquette	21
Dec. 23	Chicago	22	DePaul (S)	27
Jan. 1	Madison	36	Washburn College	27
Jan. 4	Columbus	23	Ohio State	44
Jan. 6	Chicago	38	Chicago (OT)	36
Jan. 11	Madison	27	Illinois	29
Jan. 13	Madison	27	Iowa	21
Jan. 20	Madison	24	Indiana	26
Feb. 8	Madison	28	Butler	24
Feb. 10	Madison	34	Ohio State	25
Feb. 15	Champaign	20	Illinois	36
Feb. 17	Iowa City	25	Iowa	32
Feb. 22	Bloom'gton	21	Indiana	54
Feb. 24	Madison	28	Northwestern	33
Feb. 29	Madison	40	Chicago	32
Mar. 2	Evanston	26	Northwestern	49

*On November 28, 1935 the Wisconsin sophomores played with the freshmen.
*On November 30, 1935 the Wisconsin sophomores played with Carroll.

1936-1937

Coach: Harold Foster	Capt.: Gordy Fuller			
Date	Played at Wis.	Opponent		
Nov. 27	Madison	49	Freshmen	30
Dec. 4	Madison	38	Ball State T'ch'rs	33
Dec. 7	Madison	42	North Dakota	25
Dec. 12	Madison	29	Marquette	21

1937-1938

Coach: Harold Foster	Co-Capt.: Hod Powell, George Rooney			
Date	Played at Wis.	Opponent		
Nov. 26	Madison	34	Frosh	15
Dec. 4	Madison	21	Marquette	32
Dec. 6	Madison	41	North Dakota	22
Dec. 11	Madison	44	Pittsburgh	36
Dec. 13	So. Bend	31	Notre Dame	33
Dec. 18	Milwaukee	32	Marquette	38
Dec. 31	Madison	40	Missouri	29
Jan. 3	Evanston	38	Northwestern	47
Jan. 8	Madison	35	Minnesota	28
Jan. 10	Madison	50	Chicago	27
Jan. 15	Lafayette	34	Purdue	40
Jan. 17	Madison	39	Michigan	30
Feb. 5	Madison	30	Michigan State	27
Feb. 7	Bloom'gton	44	Indiana	47
Feb. 12	Madison	23	Northwestern	27
Feb. 14	Chicago	46	Chicago	32
Feb. 19	Madison	39	Purdue	46
Feb. 21	Ann Arbor	29	Michigan	58
Feb. 23	Phid'elphia	52	Pennsylvania	44
Feb. 28	Madison	34	Indiana	32
Mar. 5	Minn'polis	28	Minnesota	35

1938-1939

Coach: Harold Foster	Co-Capt.: Byron Bell, Dave Dupee, Bob Weigandt			
Date	Played at Wis.	Opponent		
Nov. 25	Madison	32	Frosh	20
Nov. 28	Madison	31	Frosh	19
Dec. 2	Madison	41	Beloit	26
Dec. 5	Madison	27	Marquette	26
Dec. 10	Madison	45	Notre Dame	39
Dec. 17	Milwaukee	27	Marquette	46
Dec. 19	Ind'napolis	21	Butler	24
Dec. 20	Cincinnati	27	Xavier	26
Jan. 2	Madison	34	Detroit	27
Jan. 7	Madison	28	Iowa	24
Jan. 9	Madison	18	Chicago	28
Jan. 14	Bloom'gton	19	Indiana	43
Jan. 16	Ann Arbor	42	Michigan	39
Jan. 21	Madison	34	Illinois	37
Feb. 4	Madison	39	Michigan State	37
Feb. 6	Lafayette	31	Purdue	39
Feb. 13	Evanston	27	Northwestern	37
Feb. 18	Madison	32	Purdue (OT)	30
Feb. 20	Minn'polis	32	Minnesota	34
Feb. 25	Madison	38	Ohio State	46
Feb. 27	Madison	35	Minnesota	25
Mar. 4	Chicago	33	Chicago	39

1939-1940

Coach: Harold Foster	Co-Capt.: J. Rundell, Walt Anderson			
Date	Played at Wis.	Opponent		
Nov. 29	Madison	30	Frosh	24
Dec. 1	Madison	53	Frosh	41
Dec. 4	Madison	37	Carleton	19
Dec. 9	Madison	46	Marquette	39
Dec. 12	So. Bend	33	Notre Dame	51
Dec. 16	Milwaukee	28	Marquette	41
Dec. 30	Milw'kee*	43	Nebraska	53
Jan. 2	Madison	26	Stanford	39
Jan. 6	Chicago	20	Chicago	18
Jan. 8	Madison	39	Michigan	44
Jan. 13	Lafayette	36	Purdue	49
Jan. 15	Madison	34	Indiana	40
Feb. 3	E. Lansing	41	Michigan State	48
Feb. 5	Madison	46	Butler	50
Feb. 10	Iowa City	35	Iowa	37
Feb. 12	Madison	36	Minnesota	34
Feb. 17	Columbus	35	Ohio State	41
Feb. 19	Champaign	35	Illinois	37
Feb. 24	Madison	45	Purdue (OT)	48
Feb. 26	Minn'polis	39	Minnesota	44
Mar. 2	Madison	44	Northwestern	47
Mar. 4	Madison	46	Chicago	31

*First game of doubleheader.

1940-1941

Date	Played at	Wis.	Capt.: Gene Englund	Opponent
Nov. 24	Madison	41	Frosh	24
Dec. 2	Wis. Rapids	39	Ripon	20
Dec. 7	Madison	38	Marquette	32
Dec. 14	Madison	44	Notre Dame	43
Dec. 18	Madison	34	Pittsburgh	36
Dec. 21	Milwaukee	30	Marquette	40
Dec. 31	Milw'kee*	52	Princeton	40
Jan. 4	Linc., Neb.	46	Nebraska	31
Jan. 6	Minn'polis	27	Minnesota	44
Jan. 11	Madison	49	Iowa	35
Jan. 13	Madison	48	Purdue (OT)	42
Jan. 18	Ann Arbor	40	Michigan	30
Jan. 20	Chicago	44	Chicago	37
Jan. 25	Madison	46	Ohio State	31
Feb. 8	Madison	59	Butler	55
Feb. 10	Evanston	48	Northwest'n (OT)	46
Feb. 15	Madison	46	Illinois	30
Feb. 17	Lafayette	43	Purdue	42
Feb. 22	Madison	65	Chicago	25
Feb. 24	Bloom'gton	38	Indiana	30
Mar. 1	Madison	42	Minnesota	32

NCAA Tournament Games

Mar. 21	Madison	51	Dartmouth	50
Mar. 22	Madison	36	Pittsburgh	30
Mar. 29	Kan. City	39	Washington State	34

*First game of doubleheader.

1941-1942

Date	Played at	Wis.	Capt.: Bob Alwin	Opponent
Nov. 28	Madison	30	Freshmen	27
Dec. 1	Madison	56	Carroll College	35
Dec. 6	Madison	35	Marquette	34
Dec. 13	Madison	43	Notre Dame	35
Dec. 20	Milwaukee	36	Marquette	25
Dec. 31	Milw'kee*	49	Dartmouth	57
Jan. 3	Madison	40	Illinois	55
Jan. 5	Bloom'gton	34	Indiana	38
Jan. 10	Iowa City	45	Iowa	49
Jan. 12	Madison	56	Chicago	24
Jan. 17	Chicago	49	Northwestern (S)	46
Jan. 19	Madison	58	Michigan	36
Jan. 24	Madison	42	Indiana	36
Feb. 7	Madison	42	Great Lakes	47
Feb. 9	Chicago	54	Chicago	20
Feb. 14	Madison	49	Ohio State	39
Feb. 16	Lafayette	34	Purdue	40
Feb. 21	Madison	59	Northwestern	47
Feb. 23	Champaign	43	Illinois	45
Feb. 28	Columbus	44	Ohio State	39
Mar. 2	Minn'polis	49	Minnesota	47
Mar. 7	Madison	62	Iowa	45

*Second game of doubleheader.

1942-1943

Date	Played at	Wis.	Capt.: John Kotz	Opponent
Nov. 27	Madison	44	Frosh	23
Nov. 30	Madison	43	Reserves	21
Dec. 5	Madison	45	Marquette	36
Dec. 12	Madison	38	Camp Grant	36
Dec. 14	So. Bend	59	Notre Dame (OT)	61
Dec. 19	Milwaukee	50	Marquette	38
Dec. 21	Madison	48	Oklahoma	37
Dec. 31	Milw'kee*	58	Harvard	41
Jan. 4	Madison	41	Hamline	37
Jan. 9	Chicago	67	Northwestern (S)	65
Jan. 11	Madison	40	Illinois	52
Jan. 15	Ann Arbor	34	Michigan	38
Jan. 16	Ann Arbor	55	Michigan	64
Jan. 26	Grt. Lakes	43	Great Lakes	31
Jan. 30	Madison	54	Minnesota	33
Feb. 6	Madison	48	Great Lakes	55
Feb. 8	Madison	74	Chicago	30
Feb. 13	Madison	44	Indiana	51
Feb. 15	Madison	57	Indiana	53
Feb. 20	Champaign	26	Illinois	50
Feb. 22	Madison	54	Northwest'n (OT)	56
Feb. 27	Lafayette	53	Purdue	45
Mar. 1	Minn'polis	34	Minnesota	48

*Second game of doubleheader.

1943-1944

Date	Played at	Wis.	Capt.: Ray Patterson	Opponent
Nov. 29	Madison	28	DePauw Preflight	25
Dec. 4	Madison	43	Marquette*	51
Dec. 11	So. Bend	31	Notre Dame	41
Dec. 13	Madison	40	Camp Grant	51
Dec. 18	Milwaukee	40	Marquette (Aud.)	37
Dec. 31	Milw'kee*	47	Notre Dame	45
Jan. 3	Madison	43	Illinois (OT)	45
Jan. 7	Champaign	43	Illinois	38
Jan. 8	Chicago	38	Northwestern	60
Jan. 14	Madison	50	Michigan	41
Jan. 15	Madison	42	Michigan	31

Jan. 29	Minn'polis	49	Minnesota	30
Feb. 4	Madison	50	Northwest'n (OT)	47
Feb. 7	Madison	40	Great Lakes	63
Feb. 11	Bloom'gton	62	Indiana	43
Feb. 12	Bloom'gton	52	Indiana	31
Feb. 19	Madison	50	Purdue (DOT)	52
Feb. 25	Madison	50	Minnesota	33
Mar. 3	Chicago	35	DePaul (S)	48
Mar. 4	Chicago	74	Chicago	46
Mar. 5	Grt. Lakes	47	Great Lakes	63

*Second game of doubleheader and played overtime.

1944-1945

Date	Played at	Wis.	Capt.: Ray Patterson	Opponent
Nov. 30	Madison	33	Wisconsin A.S.T.P.	23
Nov. 30	Madison	47	Wisconsin Navy	25
Dec. 2	Madison	48	Lawrence	22
Dec. 9	Madison	45	Marquette	40
Dec. 16	Madison	46	Notre Dame	57
Dec. 20	Madison	51	Iowa Preflight	43
Dec. 23	Milwaukee	46	Marquette	39
Dec. 30	Milw'kee*	52	Missouri	37
Jan. 6	Madison	37	Northwestern	52
Jan. 8	Truax Fld.	53	Truax Field	42
Jan. 13	Madison	46	Minnesota	37
Jan. 22	Madison	51	Great Lakes	66
Jan. 27	Chicago	44	Northwestern (S)	43
Jan. 29	Lafayette	34	Purdue	45
Feb. 2	Ann Arbor	39	Michigan	50
Feb. 3	Columbus	36	Ohio State	40
Feb. 4	Grt. Lakes	49	Great Lakes	59
Feb. 9	Madison	34	Ohio State	63
Feb. 10	Madison	55	Michigan	44
Feb. 17	Madison	64	Purdue	48
Feb. 19	Iowa City	53	Iowa	54
Feb. 24	Madison	38	Iowa	68
Mar. 3	Minn'polis	50	Minnesota	54

*First game of doubleheader.

1945-1946

Date	Played at	Wis.	Capt.: Gene Mathews	Opponent
Dec. 1	Madison	67	Carroll College	25
Dec. 3	Madison	59	Ripon College	24
Dec. 8	Madison	42	Marquette	32
Dec. 15	So. Bend	51	Notre Dame	65
Dec. 17	Madison	47	Great Lakes	54
Dec. 22	Milwaukee	41	Marquette	62
Dec. 23	Grt. Lakes	39	Great Lakes	53
Jan. 1	Madison	31	Illinois	38
Jan. 5	Madison	45	Minnesota	46
Jan. 7	Iowa City	50	Iowa	57
Jan. 12	Madison	49	Purdue	53
Jan. 26	Chicago	34	Northwestern (S)	56
Jan. 28	Lafayette	46	Purdue	59
Feb. 2	Madison	58	Michigan	57
Feb. 9	Madison	58	Northwestern	63
Feb. 11	Ann Arbor	56	Michigan	66
Feb. 16	Madison	39	Iowa	44
Feb. 18	Champaign	53	Illinois	72
Feb. 23	Madison	48	Michigan State	59
Mar. 1	Lansing	52	Michigan State	56
Mar. 4	Minn'polis	57	Minnesota	58

1946-1947

Date	Played at	Wis.	Capt.: W. Lautenbach	Opponent
Dec. 2	Madison	61	Lawrence	43
Dec. 7	Madison	65	Marquette	51
Dec. 9	Ind'napolis	60	Butler	52
Dec. 14	Madison	53	Notre Dame (OT)	49
Dec. 18	Madison	40	Oklahoma	56
Dec. 21	Milwaukee	47	Marquette	55
Dec. 23	Madison	61	So. California	56
Jan. 1	Madison	53	Illinois	47
Jan. 4	Iowa City	63	Iowa	62
Jan. 11	Madison	70	Indiana	49
Jan. 20	E. Lansing	58	Michigan State	48
Jan. 25	Champaign	37	Illinois	63
Jan. 27	Madison	45	Northwestern	44
Feb. 3	Madison	60	Iowa	53
Feb. 8	Madison	60	Minnesota	51
Feb. 10	Ann Arbor	52	Michigan	51
Feb. 15	Chicago	54	Northwestern (S)	42
Feb. 22	Madison	56	Ohio State	57
Feb. 24	Lafayette	72	Purdue	60
Mar. 1	Minn'polis	55	Minnesota	58
Mar. 20	Madison	56	C.C.N.Y.	70
Mar. 22	Madison	50	Navy	49

1947-1948

Date	Played at	Wis.	Capt.: Edward Mills	Opponent
Dec. 1	Madison	56	Freshmen	41
Dec. 6	Madison	57	Marquette	50
Dec. 8	Madison	61	Butler	53
Dec. 12	Madison	49	Pittsburgh	36

Dec. 19	B'keley, C.	61	California	73
Dec. 20	B'keley, C.	44	California	59
Dec. 22	N'man, Ok.	49	Oklahoma	75
Dec. 31	Milwaukee	67	Marquette	60
Jan. 3	Madison	52	Illinois	47
Jan. 5	Madison	59	Minnesota	50
Jan. 10	Bloom'gton	58	Indiana	54
Jan. 12	Madison	60	Iowa	51
Jan. 17	Madison	39	Michigan	43
Jan. 19	Madison	49	Purdue	44
Jan. 24	Champaign	36	Illinois	57
Feb. 7	Chicago	68	Northwestern (S)	62
Feb. 9	Madison	51	Michigan State	39
Feb. 16	Columbus	47	Ohio State	53
Feb. 21	Iowa City	40	Iowa	62
Feb. 23	Madison	59	Northwestern	54
Mar. 1	Minn'polis	41	Minnesota	46

1948-1949

Date	Played at	Wis.	Capt.: Douglas Rogers	Opponent
Nov. 29	Madison	48	Freshmen	39
Dec. 1	Madison	66	Ripon	36
Dec. 4	Madison	67	Marquette (OT)	63
Dec. 9	Madison	58	Missouri	42
Dec. 11	Madison	37	Loyola (Chicago)	40
Dec. 13	So. Bend	54	Notre Dame	60
Dec. 21	L. Angeles	31	So. California*	36
Dec. 23	L. Angeles	49	U.C.L.A.*	46
Dec. 31	Milwaukee	60	Marquette	34
Jan. 3	Champaign	50	Illinois	62
Jan. 8	Madison	75	Creighton	39
Jan. 10	Minn'polis	33	Minnesota	47
Jan. 15	Madison	58	Indiana	48
Jan. 17	Madison	54	Ohio State	57
Feb. 5	Madison	54	Illinois	61
Feb. 7	Ann Arbor	38	Michigan	40
Feb. 12	Chicago	56	Northwestern (S)	52
Feb. 14	Lafayette	48	Purdue	53
Feb. 19	Iowa City	60	Iowa	61
Feb. 21	Madison	57	Northwestern	46
Feb. 26	Madison	79	Western Ontario	45
Feb. 28	Madison	70	Iowa	47
Mar. 5	Madison	45	Minnesota	43

*Pan Pacific Auditorium.

1949-1950

Date	Played at	Wis.	Capt.: Robert Mader	Opponent
Dec. 3	Madison	63	Marquette	48
Dec. 6	Madison	56	Kansas State	48
Dec. 8	Madison	36	Oregon State	49
Dec. 10	Chicago	68	Loyola (Chicago)	55
Dec. 13	Madison	56	Notre Dame	48
Dec. 17	Milwaukee	62	Marquette	45
Dec. 20	Col'bia, Mo.	48	Missouri	50
Dec. 28	Iowa City	68	Rutgers**	55
Dec. 30	Madison	54	U.C.L.A.***	52
Jan. 2	Madison	59	Illinois	50
Jan. 7	Bloom'gton	59	Indiana	61
Jan. 14	Madison	53	Michigan	41
Jan. 16	Madison	57	Minnesota	54
Feb. 4	Columbus	47	Ohio State	61
Feb. 6	E. Lansing	66	Michigan State	47
Feb. 11	Chicago	66	Northwestern	59
Feb. 13	Iowa City	66	Iowa (OT)	62
Feb. 18	Madison	53	Iowa	44
Feb. 20	Madison	56	Purdue	45
Feb. 25	Champaign	58	Illinois	76
Feb. 27	Madison	67	Northwestern	53
Mar. 4	Minn'polis	60	Minnesota	54

**First game of doubleheader.

***Second game of doubleheader.

1950-1951

Date	Played at	Wis.	Capt.: James Van Dlen	Opp.
Dec. 2	Madison	49	Marquette	42
Dec. 8	Madison	51	Loyola (Chi.)	54
Dec. 11	So. Bend	61	Notre Dame	67
Dec. 16	Milw'kee*	58	Marquette	61
Dec. 18	Manhattan	58	Kansas State	77
Dec. 19	St. Louis**	48	St. Louis U. (OT)	53
Dec. 28	Madison	75	San Jose State	59
Jan. 1	Madison	69	Illinois (OT)	71
Jan. 6	Ann Arbor	61	Michigan	52
Jan. 8	E. Lansing	53	Michigan State	52
Jan. 13	Columbus	74	Ohio State	67
Jan. 15	Madison	68	Northwestern	56
Feb. 1	Madison	60	Butler	35
Feb. 3	Minn'polis	47	Minnesota	44
Feb. 5	Madison	56	Ohio State	51
Feb. 10	Champaign	48	Illinois	63
Feb. 12				

1952-1953

Captains: Charles Siefert and Tom Ward

Coach: Harold Foster

Date Played at Wis. Opp.

Dec. 1	Madison	48	Marquette	46
Dec. 8	Madison	53	Notre Dame	63
Dec. 13	Madison	66	Loyola of South	47
Dec. 17	Madison	55	St. Louis U.	51
Dec. 22	Milw/kee*	47	Marquette	54
Dec. 27	S. Fr'co**	42	Oregon U.	77
Dec. 28	S. Fr'co**	49	California U.	68
Jan. 5	Madison	64	Purdue	79
Jan. 7	Champaign	49	Illinois	53
Jan. 12	Madison	58	Ohio State	51
Jan. 19	Evanston	74	Northwestern	58
Jan. 21	E. Lansing	39	Michigan State	50
Feb. 6	India'polis	62	Butler	60
Feb. 9	Madison	47	Minnesota	54
Feb. 11	Lafayette	67	Purdue	78
Feb. 16	Madison	55	Michigan State	57
Feb. 18	Ann Arbor	55	Michigan	56
Feb. 23	Madison	48	Indiana	63
Feb. 25	Madison	69	Michigan	53
Mar. 1	Columbus	56	Ohio State	69
Mar. 3	Iowa City	78	Iowa	75
Mar. 8	Madison	58	Illinois	48

*Arena **Cow Palace

Wisconsin won 10, lost 12 for all season.

Wisconsin won 6, lost 5 at home.

Wisconsin won 4, lost 7 on road.

Wisconsin won 5, lost 9 in Big Ten.

Finished 7th.

LEADERS IN BASKETBALL SCORING FOR WISCONSIN

Player	Seasons			Big Ten Games				All Games Played			
	No.	Years		G	FG	FT	Pts.	G	FG	FT	Pts.
Don Rehfeldt	4	1945-50		44	254	167	675	81	451	267	1169
Ab Nicholas	3	1950-52		40	212	181	605	66	352	278	982
Paul Morrow	3	1952-54		46	197	224	618	66	299	307	905
Bob Cook	3	1946-48		35	195	112	502	62	323	201	847
John Kotz	3	1941-43		39	202	108	512	65	318	201	837
Ray Patterson	4	1942-45		49	203	98	504	77	308	152	768
Dick Cable	*3	1952-54		46	204	145	553	60	276	186	738
Gene Englund	3	1939-41		32	109	98	316	61	191	162	544

* Still has one year of competition remaining.

BEST SINGLE BIG TEN SEASON SCORERS

Year—Player	G	FG	FT	Pts.
1953—Morrow	18	92	91	275
1950—Rehfeldt	12	101	63	265
1953—Cable	18	86	65	237
1952—Nicholas	14	79	77	235
1942—Kotz	15	95	52	242
1949—Rehfeldt	12	85	59	229
1953—Seifert	18	81	57	219
1951—Nicholas	14	77	72	226
1954—Cable	14	76	51	203
1944—Patterson	12	81	31	193
1947—Cook	12	70	47	187
1954—Morrow	14	48	82	178

BEST SINGLE ALL-SEASON SCORERS

Year—Player	G	FG	FT	Pts.
1950—Rehfeldt	22	170	96	436
1951—Nicholas	22	130	106	366
1952—Nicholas	22	120	121	361
1953—Morrow	22	119	114	352
1949—Rehfeldt	22	146	89	381
1942—Kotz	21	125	75	325
1947—Cook	22	124	75	323
1941—Englund	23	103	97	303
1954—Cable	22	116	69	301
1944—Patterson	21	122	51	295
1953—Cable	22	110	81	301
1954—Weisner	22	99	87	285

FIELDHOUSE RECORDS SINGLE GAME

Team Records

Most points scored by one team—90, by Indiana vs. Wisconsin, Jan. 16, 1954.

Most points scored by both teams—164, (Indiana 90, Wisconsin 74), Jan. 16, 1954.

Most field goals scored—32 by Iowa (vs. Wisconsin, Feb. 17, 1951).

Most free throws scored—40 by Wisconsin vs. Minnesota, Jan. 12, 1953.

Most free throws attempted—48 by Wisconsin vs. Marquette, Jan. 12, 1953. 46 by Wisconsin vs. Marquette, Dec. 4, 1948.

Best free throwing average by one team—.935 by Wisconsin vs. Michigan State, Mar. 1, 1954 (29 of 31 attempts).

Best field goal shooting average—.471 by Wisconsin vs. Michigan State (25 of 53 attempts).

Most personal fouls by one team—39 by Marquette vs. Wisconsin, Dec. 4, 1949. For Big Ten game—35 by Purdue, Jan. 5, 1952, 34 by Indiana in 1949. Wisconsin twice had 30 (vs. Marquette, Dec. 4, 1949 and vs. Illinois, Jan. 1, 1951).

Individual Records

Most points scored—34 by Don Rehfeldt, Wisconsin vs. Iowa, Feb. 28, 1949 (13 fg, 8 ft). (33 by Schlundt, Indiana, Jan. 16, 1954).

Most field goals scored—13 by Rehfeldt vs. Iowa, Feb. 28, 1949.

Most free throws scored—12 by Dick

Cable, Wisconsin vs. Michigan, Feb. 14, 1953 (14 attempts).

Most free throws attempted—17 by Gene Berce, Marquette vs. Wisconsin, Dec. 7, 1946. For Big Ten game—16, by Schlundt, Indiana, Jan. 16, 1954.

Best field goal shooting percentage—.750, by Dick Means, Minnesota vs. Wisconsin, Jan. 16, 1950 (9 of 12 attempts). Equalled by Paul Judson, Illinois (6 of 8) Feb. 13, 1954, and by Bob Weber, Wisconsin (vs. Michigan) (6 of 8) Feb. 20, 1954.

Best free throwing percentage—.909, by Bob Haarlow, Wisconsin vs. Iowa, Feb. 3, 1947 (10 of 11 tries). Equalled by Dick Garmaker, Minnesota, Feb. 15, 1954.

BADGER BIOGRAPHIES --

(continued from page 9)

saw action in 13 games last year, scoring 38 points . . . top-notch player on the 1953 frosh squad . . . attended Central Catholic High School in Wheeling . . . won 12 letters in football, basketball and baseball . . . was All-City in football and basketball three years . . . ambition is to coach . . . his won frosh numerals and a major "W" award . . . birthdate was February 21, 1934.

— W —

CURTIS N. MUELLER (25)

Forward . . . Junior . . . 6-3 . . . 175 . . . 20

Prairie du Sac, Wis.

Saw action in 13 Badger games last year, scoring 20 points . . . won frosh numerals on the 1953 freshman squad and his major "W" award last year . . . was a standout in all sports in high school . . . won 15 letters . . . played on three championship football and basketball teams . . . also participated in baseball and track . . . birthdate was July 17, 1934.

— W —

JOHN E. PARKER (51)

Center . . . Junior . . . 6-5½ . . . 205 . . . 20

Madison, Wis.

Won his major "W" last season, appearing in 14 games and scoring 45 points . . . also won frosh numerals on the 1953 freshman squad . . . was a regular for two years at West High School . . . was a member of 1951 team that was second in state meet . . . scored 22 points in three games in tournament play . . . enrolled in the School of Commerce . . . birthdate was March 30, 1934.

RICHARD A. SCHNEIDER (48)

Forward . . . Sophomore . . . 6-1 . . . 175 . . . 19

Sheldon, Iowa

Won frosh numerals on last year's freshman team . . . was a seven letter winner in three sports in high school . . . played forward for Leon Uknes . . . All-Lakes conference forward for two seasons . . . All-State honorable mention in both basketball and football . . . set the school scoring record . . . interested in radio and sailing . . . enrolled in chemical engineering . . . birthdate was May 31, 1935.

— W —

PAUL A. WROBLESKI (6)

Guard . . . Sophomore . . . 6-1½ . . . 165 . . . 18

Rocky River, Ohio

A frosh numeral winner last year . . . won four letters in two sports while in high school . . . played on the conference champion football team as a senior and forward in basketball, getting an All-Conference nod as a senior . . . his coach in both sports was R. F. Motts . . . enrolled in mechanical engineering . . . birthdate was December 18, 1935.

— W —

RICHARD ZEIGER (50)

Forward-Center . . . Sophomore . . . 6-5 . . . 205 . . . 19

Milwaukee, Wis.

A frosh numeral winner last season . . . won five letters in three sports at Rufus King High School . . . played on Milwaukee City conference champions in 1953 and was named All-Conference . . . high school basketball coach was John Polomis . . . enrolled in pre-commerce . . . birthdate was July 25, 1935.

1954-55 Composite Basketball Schedule for Big Ten Schools

WEDNESDAY, DEC. 1

Washington U. (St. Louis) at Iowa
Marquette at Michigan State
Ohio State at Pittsburgh

THURSDAY, DEC. 2

Butler at Illinois

FRIDAY, DEC. 3

Purdue at Rutgers

SATURDAY, DEC. 4

WISCONSIN AT NOTRE DAME

Missouri at Illinois
Iowa at Loyola (Chicago)
Pittsburgh at Michigan
Valparaiso at Indiana
Detroit U. at Michigan State
Minnesota at DePaul
Western Michigan at Northwestern
Butler at Ohio State
Purdue at Pennsylvania

MONDAY, DEC. 6

WESTERN MICHIGAN AT WISCONSIN

Nebraska at Iowa
Missouri at Indiana

WEDNESDAY, DEC. 8

Northwestern at Notre Dame
Valparaiso at Purdue

SATURDAY, DEC. 11

WISCONSIN AT OKLAHOMA U.

Illinois at Oklahoma A. & M.
Indiana at Notre Dame
Iowa at Missouri
Butler at Michigan
DePaul at Minnesota
St. Louis U. at Ohio State
Southern Methodist at Purdue

MONDAY, DEC. 13

WISCONSIN AT MISSOURI

Southern Methodist at Indiana
St. Mary's (Calif.) at Iowa

WEDNESDAY, DEC. 15

Miami U. (Ohio) at Illinois
Marquette at Michigan
Notre Dame at Purdue

FRIDAY, DEC. 17

Michigan State at Princeton
Iowa at Pennsylvania

SATURDAY, DEC. 18

LOUISIANA STATE AT WISCONSIN

Notre Dame at Illinois
Indiana at Cincinnati
Michigan State at Pennsylvania
Iowa at Princeton
Michigan at Washington U. (St. L.)
Minnesota at Oklahoma A. & M.
Tulane at Northwestern
Ohio State at Oklahoma U.
Purdue at Butler

MONDAY, DEC. 20

TULANE AT WISCONSIN
Louisiana State at Northwestern
Michigan at Denver U.

TUESDAY, DEC. 21

Illinois at Rice
Indiana at Kansas State
Southern Methodist at Minnesota
Ohio State at California U.
Washington U. (St. L.) at Purdue

WEDNESDAY, DEC. 22

Illinois at Loyola of South
Michigan at Brigham Young
Northwestern at Butler
Ohio State at California
DePaul at Michigan State

THURSDAY, DEC. 23

Notre Dame at Minnesota

MONDAY, DEC. 27

Indiana at St. Louis U.
Butler at Northwestern
Minnesota at North Carolina St.

TUESDAY, DEC. 28

Minnesota at North Carolina St.
Minnesota at North Carolina State

WEDNESDAY, DEC. 29

PRINCETON AT WISCONSIN

THURSDAY, DEC. 30

Stanford at Iowa
Valparaiso at Michigan
Penn State at Michigan State
Oklahoma City at Ohio State

FRIDAY, DEC. 31

Princeton at Northwestern

SATURDAY, JAN. 1

WISCONSIN AT ILLINOIS

MONDAY, JAN. 3

IOWA AT WISCONSIN
Michigan at Indiana
Michigan State at Ohio State
Minnesota at Northwestern
Purdue at Bradley

SATURDAY, JAN. 8

WISCONSIN AT MICHIGAN STATE

Indiana at Illinois
Minnesota at Iowa
Ohio State at Michigan
Northwestern at Purdue

MONDAY, JAN. 10

WISCONSIN AT MICHIGAN
Illinois at Purdue
Indiana at Minnesota
Michigan State at Iowa

SATURDAY, JAN. 15

INDIANA AT WISCONSIN
Illinois at Ohio State
Michigan at Michigan State
Purdue at Minnesota
Notre Dame at Northwestern

MONDAY, JAN. 17

WISCONSIN AT BUTLER
Illinois at Iowa
Michigan State at Indiana
Purdue at Northwestern

SATURDAY, JAN. 22

Iowa at Northwestern
Minnesota at Michigan State
Ohio State at Purdue

MONDAY, JAN. 24

Iowa at Ohio State
Northwestern at Minnesota

SATURDAY, JAN. 29

Illinois at Loyola of Chicago
Michigan State at DePaul
Minnesota at Purdue
Northwestern at Ohio State

MONDAY, JAN. 31

Butler at Indiana
Michigan at Northwestern
Purdue at Michigan State
St. John's U. at Ohio State

SATURDAY, FEB. 5

MICH. STATE AT WISCONSIN
Northwestern at Illinois
Indiana at Ohio State
Purdue at Iowa
Los Angeles State at Michigan

MONDAY, FEB. 7

WISCONSIN AT INDIANA
Illinois at Michigan
Michigan State at Notre Dame
Ohio State at Minnesota

SATURDAY, FEB. 12

OHIO STATE AT WISCONSIN
Illinois at Minnesota
Indiana at Iowa
Michigan at Purdue
Michigan State at Northwestern

MONDAY, FEB. 14

WISCONSIN AT PURDUE
Michigan State at Illinois
Minnesota at Indiana
Ohio State at Iowa
Northwestern at Michigan

SATURDAY, FEB. 19

ILLINOIS AT WISCONSIN
Northwestern at Indiana
Minnesota at Michigan
Purdue at Ohio State
Iowa at Michigan State

MONDAY, FEB. 21

MINNESOTA AT WISCONSIN
Iowa at Illinois
Purdue at Indiana
Michigan at Ohio State
Northwestern at Michigan State

SATURDAY, FEB. 26

WISCONSIN AT NORTHWESTERN
Ohio State at Illinois
Indiana at Purdue
Michigan at Iowa

MONDAY, FEB. 28

PURDUE AT WISCONSIN
Michigan at Illinois
Indiana at Michigan State
Iowa at Minnesota

SATURDAY, MAR. 5

WISCONSIN AT MINNESOTA
Illinois at Northwestern
Ohio State at Indiana
Michigan State at Michigan

MONDAY, MAR. 7

Iowa at Michigan